Part One

THE RICHMOND CLIMAX.

VOLUME 30. RICHMOND, MADISON COUNTY, KENTUCKY, WEDNESDAY, MAY 11, 1904. NUMBER 51

Crutcher & Tribble,

Gents' Furnishing Goods.

Crutcher & Tribble, the leading haberdashers of our city, invite the citizens of this and adjoining counties to call and inspect their vast line of Spring Goods. These gentlemen nave on display a stock of goods equal to that carried by any similar business house in Central Kentucky. Don't cheat yourself by missing early selections from this sale of seasonable goods of highest merit. They are showing great assortments in new styles and novelties of unquestioned popularity, such goods as are known the world over as the best. If you want bargains that prove their worth in use, that look bigger out of the store than in, come and see this stock that is a guiding star for fair and honest values. They solicit a comparison of all goods and prices, knowing you will find their line the best and the cheapest. For variety and completeness their line is the very best and affords a wide range for satisfactory selections. Their superb assortment of Collars, Shirts, Underwear, Neckwear, Boots and Shoes for ladies and gentlemen, was never more complete than this spring, and it is a pleasure for these gentlemen to show their goods whether you wish to purchase or not. When in Richmond don't fail to make this store your headquarters.

Owen McKee,

Dry Goods, Etc.

Doing a nice steady business without fuss or flurry because the sterling methods adopted and enforced have won for it public confidence. The McKee establishment responds faithfully to all needs in dry goods, notions and furnishing goods. In the lines carried it is the constant aim of the management to keep abreast of the times in the market's latest productions, so that the stock is bright with seasonable and accepted styles, and abounds in merit, in all staple lines, because it contains standard makes and established qualities. A vast and varied stock is carried, the assortment representing all that is best in American and European merchandise. Only such goods are handled as the house can fully warrant. They make a care ful study of the needs and desires of patrons and pursue in the management of their affairs the most systematic methods. This energetic firm has recently had a new store made of their old one. It is now one of the most attractive in town. Their show windows are elegant and show great art in their dressing. They employ only the politest and most efficient clerks, whose main aim is to please their customers. Richmond boasts of as many up-to-date and city-like stores as any town of its size in Kentucky, and McKee's is one of them. They fully realize the wants of the people and they carry the best and latest in all articles to be found in any dry goods house in Central Kentucky.

JOE GIUNCHIGLIANA,

Fruits and Confections. Restaurant and Grocery.

The excellent facilities enjoyed by Joe Giunchigliana enable the citizens of Richmond and the surrounding section to secure all the fruits and delicacies which enhance in a marked degree our living advantages. He is in constant receipt of tropical fruits in season and a complete assortment awaits the patron. A full line of candies and confections, in a variety of qualities and flavors, including the celebrated Lowney and Lease chocolates responds to every demand, while from a handsome fountain soda water with the purest fruit syrups is served the year through. Oysters are received throughout the season, and ice cream is supplied for parties, receptions or for family consumption in quanity lots, and is served by plate in his establishment. The restaurant department is well equipped where meals can be secured well cooked and promptly served amidst appetizing surroundings. A special feature is the elegant line of fancy groceries presented, especially selected because of their purity, and this branch is growing rapidly in popular favor with the housekeepers of this section. Mr. Guinchigliani began business in Richmond in an humble and unpretentious manner eighteen years ago. Little by little it has grown until to-day it is recognized as one of the leading institutions of the town, made so by energetic and enterprising methods so characteristic of its owner.

J. W. Zaring Grain & Mill Co.

The excellence of the production of the J. W. Zaring Grain & Mill Co., have done as much to maintain Richmond's prestige commercially as any other one enterprise. This industry was established in 1891 and has grown steadily until to-day it supplies the local trade for miles around, as well as shipping to all the leading markets. The brand "Zaring's Patent" is always welcomed by housekeepers and bread-makers, who give it preference, because of its high standard of purity and wholesomeness. The plant is equipped with Barnard & Lee's Hungarian System, a thoroughly modern equipment in the roller process of flour manufacture. The capacity of the mills is 150 barrels of flour daily, 600 bushels of meal and 12,000 pounds of feed, an output whose magnitude places it among the important enterprises in its line. The management of the mill is in the hands of its president, Mr.

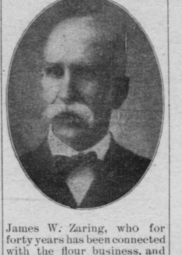

James W. Zaring, who for forty years has been connected with the flour business, and for a number of years successfully conducted a flour and feed mill in Shelby county. The office work and outside business is looked after by the Secretary and Treasurer,

Allen H. Zaring, who possesses both cordiality and integrity, qualities which guarantee to patrons pleasant and satisfactory relations. Orders for flour, corn. meal and feed promptly filled, and all things being equal, the J. W. Zaring Grain & Mill Co., a home enterprise, should by all means receive our preference and generous support. This preference we owe to the community, to ourselves, and last but not least, to the gentlemen whose enterprise and skill have combined to supply a plant which from a mechanical standpoint has no superior any place. They have lately added a large Coal Yard to their already large business. Also handle baled hay, baled straw, shelled and crushed corn.

DOUGLAS & CULTON

Meat Market.

The system of wholesale slaughtering and shipping of meats, as conducted by the large establishments of the country, may have its adherents, but that system that insures supervision by those who live among us and whose methods may be easily discovered, are, and should be, the most favored. Hence the preference should unhesitatingly given to enterprises which serve the public with meats from native cattle. and to men who supervise from pasture to counter scales every detail of the business. Such is the system enforced by Douglas & Culton and the result is that their wholesome and choice meats find favor with an extensive patronage.

Messrs. Douglas & Culton have followed the butcher trade for years. Three years ago the present partnership was formed and in that short time an extensive business has been established. Their equipment for preserving meats is of the very best, their establishment being provided with a refrigerator having a capacity of twelve head of cattle and additional smaller meats. They carry a stock of cured and smoked meats the year round, and lard in packages from 5 to 50 pounds, also vegetables in season. Both gentlemen are natives of Madison county, and are well and favorrably known.

RICHMOND

Commercial Advantages Offered to the Citizens of the Surrounding Country

POPULAR TRADING CENTER

Sketches of the Establishments Which do the Bulk of the Business, and the Reasons Why They Stand Solidly Entrenched in Public Favor---Brief Biographies of Richmond's Wide-awake and Public Spirited Business Men;---Their Methods and Their Characteristics

The reasons for the issuance of this special edition of the RICHMOND CLIMAY are three fold: First, to review the various enterprises of the town and to show the ability of our merchants and tradesmen to supply the needs of people in their various lines; secondly, to extend the acquaintance of our business men; thirdly, to thoroughly affiliate the CLIMAX with all other enterprises of the town by co-operating with them in issuing this Trade Review Edition.

Towns are judged by the push, energy and character of their citizens, and in communities where each individual cultivates the purely selfish spirit of promoting his own personal interests, without consideration of that which goes to the public good, much that is good to the public cannot be expected. While every individual is ambitious in business and professions, and exerts his energies to promote the same, yet, at the same time, every individual owes a duty to his neighbor, and likewise to the community in which he resides, in promoting the general good of the city in which he has cast his energies and his fortune. It should, therefore, be the spirit of every citizen of Richmond, and he owes it to himself as well as to the community, that he use his best efforts in promoting the interests of the town.

A simple statement of setting forth the town of Richmond as it is to-day, giving space to salient features chiefly, and modestly pointing to what seems feasible conjectures as to future prosperity, may not be amiss in this edition. Richmond, thriving and prosperous town, is located on the L. & N. and L. & A. R. R.'s, in the central part of Madison county, of which it is the judicial seat. Since its inception it has never experienced any fictitious growth, but has devoloped slowly, surely and steadily as the country around about it has made advances in agriculture, stock raising and other kindred sources of farm revenue.

To-day, Richmond has a population of 6,000 souls, all industrious and energetic, and who possess a public spirit and home pride which encourage and support progressive measures. The many neat and cozy homes strongly evidence the taste and cultivation of the people, while the educational advantages reach the highest standard, and churches of all denominations develop and promote a christian spirit that fosters good citizenship. Its moral tone has ever been the object of watchful regard by its citizens, and a good healthy school sentiment is evidenced in a handsome public school building erected at a cost of $22,000. It has acquired truly metropolitan facilities, in electrically lighted streets, a complete water works system and fire department, an up-to-date gas and electric plants, splendid public buildings, while the business part of the town is built up with substantial brick blocks supplying accommodations for the business and professional men. The Custom House, erected by the Government at a cost of $150,000, is one of the handsomest in the State. In this building the Federal Court, Judge A. M. J. Cochran presiding, is held twice a year, and in it are also located the postoffice and quarters for the U. S. Marshall, and other federal officers. Twenty thousand dollars has been expended by the county recently in remodeling the Court House, so that it is now second to none in Central Kentucky in convenience of arrangement and in its appointments. This substantial structure erected in 1848 at a cost of $60,000, stands a monument to the enterprise and progressive spirit of the poineers of Madison county. One of the most noteworthy and most commendable institutions of the town is the Pattie A. Clay Infirmary, organized and founded by the ladies of Richmond. This institution is supported wholly by the efforts of these ladies, and governed by an executive board appointed from each of the several churches of the city and from the Infirmary Association, while physicians of Richmond very generously give their services without compensation. Here anyone may come when sick and receive the same care and treatment afforded in the hospitals of the large cities. In September, 1902, Drs. H. R. and W. M. Gibson purchased the handsome home of Mr. C. D. Chenault on Main Street, and converted the building into a private hospital, where the treatment of all diseases receive the attention of the above gentlemen, and to-day our citizens can point with pride to two first-class hospitals. Patients to these institutions come from all sections of Central and Eastern Kentucky.

Richmond is rapidly becoming a manufacturing center. The immense plant of the Hume Cooperage Company is located here which gives employment to 200 men and has a weekly payroll of over $1,600; Kellogg & Co., Wholesale Grocers, and the Central Kentucky Cigar M'f'g. Co., employing 30 hands. There is also the Zaring Flour Mill. The work shops for the L. & A. Railroad have recently been established here and which gives employment to 260 men, with a monthly pay roll of over $15,000. Soper Plaining Mill, Richmond Steam Laundry, Richmond Bottling Works, A. E. Carse Lumber Co., Albert Reichspfarr, Florist, Madison Monumental Works, the Midkiff and Kentucky Carriage Works, each giving employment to a number of people. At present, however, this is chiefly a trade center, and the future of this place must in a large degree be determined by the loyalty of the people of the county at large. In fact the town and county are bound together by mutual interests and as they advance they must advance together, each doing the part assigned it. Our business men and merchants were never better prepared to do their part than they are at present, and their object still is, as it has ever been, to give the people of the community the best the markets afford and at the lowest possible prices.

W. S. Oldham,

Furniture and Undertaking.

At the furniture establishment of W. S. Oldham, housekeepers can secure, at the very lowest prices, their needs in articles for household equipment. He is in possession of every advantage to offer to the public the best possible inducements both in quality and price. He handles the productions of makers of established reputation and deals in goods made to render durability, and not put together simply "to sell." The stock contains a choice collection of bedsteads, chairs, tables, parlor and bedroom furniture, wardrobes, plain and fancy couches, enameled metal beds, etc., etc. Special attention is given to the framing of pictures, and a splendid line of mouldings in the largest designs is exhibited. Mr. Oldham also conducts an undertaking establishment and gives prompt, intelligent and satisfactory service in the care and burial of the dead. He carries a complete line of funeral furnishings and caskets, and is equipped in every particular to respond to every requirement in this line. This department is under the direction of Mr. Arthur Todd, who has built up an excellent reputation in the community for his skill and knowledge in embalming and funeral directing. He is a graduate of the Clarke School of Embalming and holds a certificate from the State Board of Health. Mr. Oldham is well known throughout this community and in his six years of mercantile life has won confidence and esteem by the integrity of his methods and the reliability of his representation.

The Richmond Water & Light Co

The two great public utilities, water and gas light, are supplied to Richmond and its inhabitants through the medium of the Richmond Water & Light Company, whose equipment and service are regarded as eminently satisfactory. A system of direct pressure is used, the supply being furnished from an artificial lake covering 53 acres, located two miles east of town. From the lake two large duplex engines force the water into a standpipe 135 feet high by 15 feet in diameter, with a capacity of 135,000 gallons, from which it is fed into the mains and distributed throughout the town. Service pipes are installed in all the principal business and residence district, to which extensions are being continually made as necessity demands, the latest additions being 2,000 feet of six-inch main to the cooperage plant, and 1,000 feet to the L. & A. work shop. Thus is splendid service furnished to all residents, while the danger of loss by fire is economized, property owners and business men being supplied with every advantage that can be secured in any of our largest cities. The gas plant is one of the most modern and most thoroughly equipped in Central Kentucky, a fact supported by the testimony of Mr. F. H. Shelton, an expert from Philadelphia, in a report made to the company after a thorough inspection of it. An effort is now being made, by a reduction in prices, to greatly increase the quantity of gas consumed in the town, and there is no reason why it should not be doubled in the next few years. Aside from its uses in illuminating, the cost of gas is scarcely above that of other fuels, while the convenience, cleanliness and other advantages to be enjoyed are sufficient to recommend its adoption to all housekeepers. Over 150 houses in Richmond cook by gas. A complete stock of up-to-date gas stoves, fixtures and appliances is kept on hand to be supplied to gas consumers at first cost. The officers of the company are, J. A. Sullivan, President; R. E. Turley, Secretary; A. W. Merrill, Treasurer, and B R Dougherty, Superintendent To the energy and untiring perseverance of these gentlemen much credit is due for the development of these two great public utilities up to their present excellent efficiency. They have labored early and late to build up the systems, and their successful endeavors merit the esteem and liberal support of the entire community. To the Richmond Water & Light Co the town will be indebted for a new electric light plant, and as soon as the weather permits a large structure will be built in the rear of the new offices on Main street in which will be installed the most complete and modern equipment that capital can procure.

JAMES McCARTHY

Plumber and Gas Fitter

To the plumber and sanitary engineer the public is indebted for the many conveniences to be found in the modern residence or office building. In the distribution of the water supply, both hot and cold, in the bath tubs, laboratories and closets his skill is in marked evidence, and his ability insures healthful conditions in sewer connections and waste pipes. In gas fixtures he combines beauty with utility and thus contributes not a little to home adornment. Following successfully these pursuits in Richmond during his ten years business career, Mr. McCarthy has received the recognition of leading property owners because of his acknowledged expertness and superior mechanical ability. Evidences of his work are plentiful in Richmond, having fitted up a number of its finest residences and business houses. Mr. McCarthy is a native of Cincinnati where he grew up and learned the plumbing and gas fitting trade in the well known establishment of Richard Murphy, where he acquired a fund of practical experience. Mr. McCarthy is among Richmond's popular young business men and in a social and business way has made a host of friends.

Richmond National Bank.

Commercial progress and development along all lines depends entirely upon the adequacy of monetary conditions and hence the position that financial institutions occupy in the popular mind is one of importance and precedence. The Richmond National Bank, since its organization in 1890 has responded with fidelity to the needs of the community in money matters, earning for itself a record which invites and fosters confidence. Its management has been conservative, yet progressive and abreast of the times, and its policy has always been liberal and foresighted. A general banking business is done, loans negotiated on approved security, notes discounted, money received for deposit, exchanges bought and sold on principal money centers, and collections made, in fact every feature pertaining to banking receives prompt attention. With a capital stock of $100,000, and surplus and individual profits of $20,000, it is no less noted for its financial strength than for its able management. The officers of the bank are J. W. Caperton, president; I. Shelby Irvine, vice-president; J. E. Greenleaf, cashier, and J. W. Crooke, assistant cashier. The directors are, J. W. Caperton, I Shelby Irvine, Geo. W. Pickles, R. W Miller and David W. Irvine. All these gentlemen are of tried integrity and business ability, whose successful efforts have surrounded them with substantial conditions. The president, Col. J. W Caperton, and the Board of Directors, have just cause to feel proud of the record this bank has made during their connection with it—a record which points unmistakably to their ability as financiers and to the wise conservatism of their judgment. The Richmond National Bank is always friendly to enterprises when in line with sound business principles, and follows a policy marked by judicious liberality

--For the next 2o days we will close out for cash at cost two Moores double heaters, three Radiant Homes, three Coles Hot Blast stoves, in order to make room for spring goods.

D. B. Shackelford & Co.

State Bank & Trust Company

The most important requisite of a good banking institution is absolute security. Nothing can take the place in the minds of its patrons of that feeling of confidence which every depositor should repose in the integrity and stability of the institution in whose keeping he has placed his money. This security is maintained by various devices known and approved by bankers throughout the world. (1) Large capital, sufficient to meet all emergencies. (2) Strong safes and fire proof vaults. (3) Able and efficient management, under conservative and honest officiates, bonded in sufficient amounts to cover any possible deficiencies. In all these respects the State Bank & Trust Company proves itself worthy of the reliance of the public and offers all the inducements consistent with commercial laws in all transactions within the scope of the banking business. This bank, succeeding the Second National Bank, was incorporated in 1897, and because of the ability and wisdom of its management, its history, daily written, is one of steady progress, indicating popular favor and deserved confidence. Besides transacting a general banking business, this institution under its charter, is also authorized to act as guardian, administrator, executor, assignees and agent or in other judiciary capacity, thereby giving to the people of this community the broadest basis of liability and security in such affairs. The officers are J. Stone Walker, President; J. A. Sullivan, Vice-President; R. E. Turley, Cashier; L. P. Evans, Teller, A. B. Faris, Book-keeper. The directors are J. Stone Walker, J. A. Sullivan, D. Chenault, W. D. Oldham, H. B. Hanger, Joe Collins and E. D. Ballard. With their interests in such hands patrons are well assured that they will be safely guarded, conservatively and judiciously managed. Every safeguard that skill can suggest has been taken in providing a modern banking equipment. The vaults are of the celebrated Diebold make, are fire and burglar proof, and contain a number of safety deposite boxes for the storing of papers and other valuables, which are rented to the public at yearly charges of $5, $10 and $20 according to the size. Enclosed in this large vault, and containing the funds of the bank is a Mosler screw door safe, an up-to-date contrivance for baffling burglars and safe blowers. The building erected and occupied by the State Bank & Trust Company was designed by Chas. Crapsey, the well known Cincinnati architect, is constructed of Rockcastle stone and marble, elegantly finished throughout, and is by far the handsomest business block in Richmond. Investments to beautify and build up are the strongest evidence of public spirit, and Richmond has reason to be proud of those among her citizens who see in her future, progress along metropolitan lines.

LOUIS SCHLEGEL

Photography

Modern photography represents the advancement of the present age. In the past few years greater improvements have been made than ever before. The subject of this sketch, Louis Schlegel, has ever been on the alert for new ideas and this is reflected in his best work which is made to compare favorably with that done in the larger cities.

His twenty-six years experience in Richmond has won for him the usual result of energy well directed and a disposition to satisfy in a patronage made up of Madison county's most cultured people. All work turned out is distinguished for correct pose, artistic shading and elegant finish, and not a picture is permitted to leave the gallery that does not give complete satisfaction. Mr. Schlegel's reputation for square business methods is such as to inspire the full confidence of the public and the recognition which his studio recieves is well merited.

STOUFFER & MAHLER,

Merchant Tailors.

Modern civilization demands that a gentleman should be neatly and tastefully appareled, and dress, as a means towards social and business distinction, should be well looked after. The artistic tailor is therefore a most important personage in the community, and in the establishment recently opened by Stouffer & Mahler, the residents of Richmond and vicinity are afforded an opportunity of securing the services of a gentleman of vast experience and training in the art. Mr. Mahler was apprenticed to the tailoring trade when quite young, learning its every detail, and ambitious to improve his condition he attended the celebrated John Mitchell Cutting School, of New York City, as well as four other leading schools in the United States, thus obtaining a full course of instruction in the art of cutting. He has since worked in the leading establishments of the large cities, gaining much practical knowledge, so that all garments made by him have the distinguishing features of fine workmanship, fit and finish. Mr. Stouffer needs no introduction to the people whom he has been suppiying with clothing and furnishing goods for the past twenty-seven years. The spring stock of goods exhibited by this firm is one of the handsomest and most attractive ever exhibited in Richmond and will prove of great interest to lovers of fashionable garments.

Juett Grocery Co.,

Groceries.

The pronounced progress made by the Juett Grocery Company since the beginning of the business, is a substantial tribute on the part of the public of their wide-awake methods, popularity and executive ability. They have in a comparatively short period built up a splendid trade; the sale of this establishment reaching a figure which places it among the leading institutions of the town in the food lines. Their store building is stocked with productions of merit in both staple and fancy groceries, as well as a choice line of smoked meats. This firm quotes bed rock prices, quality for quantity, and their methods insure promptness in filling orders and in the delivery of goods. Mr. B. Juett, who is the manager of this firm, is well and favorably known, and having had years of experience in the food lines, bringing him in daily contact with the public, has sustained by his cordiality, the best relations. The Juett Grocery Company give to the community every facility and advantage to secure pure foods, and merit justly the recognition which they receive.

House Brothers,

Meat Market.

Among the recent additions to the business fraternity of Richmond is the meat market of House Brothers, who recently succeeded W. G. Powell. These gentlemen have continually in stock the best the markets afford. Constant care is exercised in the selection and preparation of meats, and cleanliness is one of the chief features of the department. Although House Bros., have only been in this business a few months, in that short time an extensive business has been established. Their equipment for preserving meats is of the very best, their establishment being provided with a large, elegant refrigerator, having and immense capacity. House Bros., also carry a large stock of cured and smoked meats the year round, as well as lard. Vegetables are also carried in season. These gentlemen are well and favorably known in Madison and adjoining counties, and as they believe in giving the best at the lowest possible prices, their establishment is destined to be among the most popular in Richmond.

W. P. BAXTER

Wall Paper, Painting, Etc

There is a wide field presented in home decoration, for both art and science combine to create the elegant effects that please the eye and win the admiration. The rapid advances made in the wall paper business in recent years leave little for the housekeeper to desire in beautifying and embellishing the home. Supplying the needs of the community in all varieties of wall decoration, the establishment of W. P. Baxter has become decidedly popular. The vast stock of samples carried gives one an opportunity to secure any desired pattern or effect, from a variety of shades and designs, and in an assortment of qualities that will accommodate every condition or purse. Mr. Baxter buys his stock direct from the factory at "bed-rock" figures, and is thereby enabled to present to his patrons the most flattering inducements in low prices. His 1904 styles are now on exhibition, and if you notify him he will gladly call at your home and show you the brightest and most attractive designs in stripes, tapestries, denims, metallics and other novelties never before presented in Richmond. He also executes contracts for house and sign painting, and interior decoration in plain and water colors and instances of his artistic work may be seen in a great many of the business blocks and private residences of the town. In satisfactory service, pleasing home decoration, whether by brush or artistic wall paper, Mr. Baxter gives to the residents of this section facilities not to be surpassed in the metropolitan centers of the country. Office under White & Gibson's dry goods store.

MACK HAMILTON

Meat Market

Mr. Hamilton makes a specialty of choice meats and vegetables, and is prepared to supply the public with their needs in fresh meats, sausages, smoked and salt meats. The best facilities are employed and only choice meats are served to the public. Mr. Hamilton buys native cattle and does his killing daily, thus are fresh meats constantly insured to his patrons from healthy animals. He is located at the Hurst stand, near the L. & N. depot, and has secured by his alert and progressive methods a select patronage. Mr. Hamilton also carries in stock a complete line of staple and fancy groceries. 'Phone 17.

George M. Willging,

Paints, Wall Paper, Etc.

Interior decoration is a subject which receives much talented attention in this age of refinement and culture, and a prominent and skillful local exponent of this art is Mr. Phil Willging, Manager, interior decorator and dealer in fine art wall papers, window shades, picture frames, mouldings, cornices, paints, paintings, etc. The premises, a three story brick building on Main street, 22x80 feet in dimensions, are arranged in a systematic and convenient manner, and in the attractive salesroom is displayed a carefully selected stock, embracing all the latest styles and novelties in the above mentioned goods. A large force of hands is employed in the execution of the superior decoration work for which the establishment is noted, and the prosperous trade is drawn from the high-class custom of the vicinity. The Manager, Mr. Phil Willging, has made a life study of the business, having succeeded his father who embarked in this enterprise in 1870, upholding the reputation made by his father. This house not only enjoys a patronage from Madison, but from adjoining counties, as well. Anyone desiring estimates on exterior or interior decorations, papering, etc., should consult this house before making contracts. Special attention given mail order business.

Suit & Bratton,

The Racket Store.

Among the many up-to-date stores in our city, none deserves more mention than the Racket Store, which is conducted by Messrs. Suit & Bratton. About two years ago these gentlemen came here and opened up a first-class Racket store, which is now one of the leading establishments of our city. Since then they have by their square and honest dealings, won the confidence of our people at large and built up a large trade. They were compelled by increased business to move into larger quarters, and the Racket Store is today one of our main establishments. As its name would suggest, the stock comprises almost everything. These gentlemen have endeavored to place before the people the most reasonable prices. Their stock comprises all kinds of tin and granite ware for the kitchen; beautiful queensware and glassware, jardiniers of every description, lots of useful articles in wooden and and wickerware, and notions of endless variety, and all kinds of toys for both boys and girls. The Racket Store is located on East Main street, only a few doors below First, and the best treatment is guaranteed to all customers.

J. B. STOUFFER

Clothing, Tailoring and Furnishing Goods---Oldest Establishment.

Conducting successfully an establishment which in volume, variety and choice selection exhibits progressiveness in clothing and furnishing goods, J. B. Stouffer supplies successfully the needs of a large patronage. The clothing department is a special feature of the clothing business. Mr. Stouffer being a practical tailor of ability and experience, possesses in the selection of his stock, advantages not usually enjoyed by other dealers in the same line, and is enabled to procure goods in which good workmanship and finish are assured features. This knowledge of his trade also stands him him well in the merchant tailoring branch of the business where correct measurements are taken for garments and made to order by the Globe Tailoring Company, of Cincinnati, fit and satisfation being guaranteed. The gents' furnishing goods line contains a variety of men's wear, correct in style and design and at satisfactory prices. Every article leaves the establishment with an ironclad guarantee which is as good as a bank note. Buying largely, Mr. Stouffer presses the limit of manufacturer's cost and this gives him special facilities to quote to his large patronage the very lowest prices. His long continued experience in business, supplying the needs of the people hereabouts, gives to his establishment marked advantage. He has been in business for over twenty-seven years having opened up the first exclusive clothing house in Richmond, and the reputation built up during all these years for integrity is the guarantee held forth for a continuation of the policy of offering to the people the best the market offers and at figures that mean an honest equivalent for every dollar invested.

Shingles For Sale.

I have a lot of mill shingles for sale.

tf Jeff Stone

The Richmond Climax.

WEDNESDAY, MAY 11 - - 1904

Kellogg & Co.,

Wholesale Grocers.

One of the prides of our town is the large wholesale grocery of Kellogg & Company. This industry occupies one immense building of several stories on Irvine street. This is strictly a wholesale house, selling only to retail merchants. They employ several drummers who canvass the surrounding towns and country stores. Their warehouse is piled up with crate after crate of all kinds of goods usually found in a grocery store. This firm enjoys a large patronage not only from home merchants, but from those in other towns. Their methods are thoroughly honorable, and they are known and relied on for their square and straightforward dealings. Besides their immense warehouse, their office presents a busy scene. An expert stenographer and bookkeeper is kept busy. This industry has rapidly become a fixed part of our city and our citizens are indeed proud to have within our bounds such a mammoth establishment.

T. J. Moberley,

Saddles, Harness and Turf Goods.

Among the well conducted and prosperous business enterprises which contribute to the commercial wealth and importance of this town will be found that of Mr. T. J. Moberley, dealer in Saddles, Harness, Turf and other goods in his line. This business was established by Mr. Moberley two years ago, and from its inception has maintained a leading position in the trade of this section. A corps of skilled harnessmakers is employed, and the work produced in this line is of the highest order of artistic and mechanical excellence. A large and complete stock is carried in the attractive salesroom, and the house is a favorite source of supply for adjoining counties, as well as Richmond and Madison county. Those needing in this line should not fail to call on Mr. Moberley at his place of business, two doors below the State Bank & Trust Co., as he is an able and skillful exponent of his trade, esteemed in commercial circles as a representative merchant in his line of this, his native city.

Frasa Brothers,

Groceries.

With a brand new stock of goods, and with the advantages of an entire new set of fixtures in modern built counters, shelving and appointments, which afford convenience and effective display in the arrangement of the stock. Messrs. Frasa Brothers are better prepared than ever to serve the public with their needs in staple and fancy groceries. They have put in an entire new line of the many commodities which go to make up a first-class establishment. Their line of canned goods and preparations have been selected with experienced care and judgment and the labels of standard producers are strongly in evidence. The Royal Scarlet brand of canned goods is unequaled by any other goods on the market. These gentlemen make a specialty of Bouquet flour, one of the best and most popular brands of flour ever brought to Richmond. Frasa Bros., buy and ship produce, and offer in cash or exchange, at all times the highest market prices. These gentlemen have been in business two years, during which time a large patronage has evidenced in no uncertain manner the untiring efforts of the management to give to the community a thoroughly representative and wide-awake grocery establishment.

C. H. PIGG

Groceries, Queensware, Etc.

Many have been the changes experienced in Richmond since the establishment of this house nineteen years ago. Enterprises have been started only to enjoy a brief career, but in all these years the grocery of C. H. Pigg has kept right on serving the public well and faithfully and making for itself the reputation for that sterling integrity which has entrenched it so deeply in the confidence of the public. To-day, as in years past, there is presented a stock of staple and fancy groceries, sufficient in quanity to meet all demands, and of such variety and assortment as to satisfy any desire, together with a full line of queensware and glassware, toys and notions. Houskeepers for miles around seek this establishment, for they know that the things to be had there carry with them a guarantee that they are the best on the market, and this guarantee is as good as a bond. "Honest dealing and courteous treatment of customers" has ever been the motto of Mr. Pigg, and the success he has ever met with in his business can be attributed to the strict enforcement of these principles.

Perry & Thomas,

Druggists—Paints, Wall Paper

All the year round the newest, fanciest, finest stock and lowest prices can be found at Perry & Thomas' complete drug store. Besides a new and carefully selected stock of drugs, they carry elegant styles and the latest novelties in books, stationery, wall paper, paints, oils, etc., that will surely please you. Their goods are A1 in quality, and their Low Prices are the tenor of their competitors. One trial will convince you that they can and do offer big inducements for your trade. Nothing succeeds like success, and the energy and experience of Messrs Perry & Thomas have made them the successful merchants they are. Trading with them means sure success in securing for yourselves the widest range for selection and the happiest combination of prices. They admit of no superiors and acknowledge few equals in their choicely assorted bargains. Their prices as their talking cannot be copied by competitors and make their business talk for itself. They can save you something on every purchase, goods well bought, are half sold. Therefore, come quickly, or you will miss the greatest opportunities of the season.

Golden & Flora,

Monuments.

This establishment is well equipped in mechanical skill and experience to supply, in a highly satisfactory manner, all desires in cemetery art work. Messrs. Golden & Flora have been engaged in business in Richmond for seven years, having succeeded A. D. Flora, who for a number of years conducted the leading granite and marble works of Madison county. During their short business career the new proprietors have met with pronounced success, their trade continuing to increase rapidly. Nor is their success surprising, for possessing a thorough knowledge of their business and being mechanics of pronounced ability they are quick to grasp the ideas of customers, and skillful in properly executing them. Their expenses being comparatively small they are enabled to meet all competition, and prepared to supply all kinds of cemetery work from the plain headstone to the costly, elaborate monument. They carry in stock a number of finished pieces which give a correct idea of their skill and prices, and upon request will submit designs and specifications for special work. Messrs Golden & Flora have grown up in the business and have worked upon some of the finest monuments in Madison and adjoining counties. They are industrious, painstaking, thoroughly reliable in all representations, and with the satisfactory beginning made, a successful future awaits them.

Gott Brothers,

Eggs, Poultry, Hides, Furs, Feed and Salt.

The business of buying and shipping poultry and produce has been developed wonderfully in the last ten or fifteen years. It has proved of untold benefit to the farmer, placing him through the local buyer, in close touch with the sources of supply and demand, and thus securing "top" prices. As buyers of poultry Gott Brothers have followed that pursuit for more than six years and have had the satisfaction of developing their business from a small beginning to its present proportions. Shipments of poultry to eastern and Cincinnati markets are over 100 coops of fowl per month, besides 1800 cases of eggs, and large quantities of butter. Gott Bros., are natives of Madison county and are known to every farmer within a radius of 30 miles of Richmond. This business has by their wide-awake methods, given to farmers excellent selling advantages, and has contributed to Richmond's prestige as a market by attracting sellers for miles around through the medium of superior facilities in marketing their produce.

MISS K. V. SCHMIDT

Millinery

Popular prices and artistic creations are the characteristics of the millinery establishment of Miss K. V. Schmidt. Miss Schmidt carries a select stock of ready trimmed hats, and her supply of trimmings and millinery notions is unsurpassed in variety and quality. She keeps posted on the creations in millinery in the leading markets and is constantly receiving all that is new and fashionable, thus giving to the community metropolitan advantages which are recognized in a rapidly growing patronage made up of stylish dressers of this vicinity. Her motto is high grade goods at the lowest prices. Her store is headquarters for all that is stylish and new in ladies' and children's hats, caps and bonnets.

MADISON NATIONAL BANK

Among the monetary institutions of Central Kentucky, which bears the prestige of years of faithful and useful service to the community wherein located, none stands forth more prominently, is more deserving of popular esteem, or possesses in a greater measure the well merited confidence of the public than the Madison National Bank of Richmond. Its history has been that of the mercantile development of the town, and wise conservatism and matured and experienced judgment mark its established policy. Organized in 1871, it has, throughout its career, been one of the financial bulwarks of Madison county, and alike in periods of depression and financial stringency, as in days of prosperity, has it been ever faithful. All the branches of a general banking business are covered; foreign and domestic exchange bought and sold, attention given to collections, money loaned, notes negotiated, and every accommodation granted consistent with sound banking. The management is progressive, neglecting no points of efficiency demanded by modern commercial practice, while at the same time it guards carefully the interests of its depositors, scrupulously protecting them in every possible manner. The men who so ably direct the affairs of this institution are: W Bennett, president; N. B. Deatherage, vice-president; R. R. Burnam, cashier; C. B. Hamilton, teller, and the directors are: W. Bennett, A. R. Burnam, N B Deatherage, W. S. Moberley, Elza Million, J. S. Collins and R. R. Burnam.

ELLISTON MILL CO

One of Madison county's industrial enterprises, and one which, because of recognized merit of its productions, has gained considerable local repute is the mill at Waco postoffice, recently acquired by the Elliston Mill Co. Much money has been expended by the new owners to remodel the old plant, and an entirely new equipment, thoroughly modern and up-to-date, has been installed, so as to enlarge the capacity and bring the productions up to the highest degree of excellence. The "Plan Sifter" is the process adopted, a system that has given eminent satisfaction wherever used, comprising every improvement that mechanical skill can devise and turning out a grade of flour finer than that of any other system on the market. The standard production of the Elliston Mill is "Elliston Patent," a brand of flour of prime quality and excelled by no other mill in the country. "Natural Product," "Belle of Madison" are other productions of cheaper grade, but honest value. The capacity of the mill is 120 barrels of flour, 500 bushels of meal and 15,000 pounds of feed stuff per day. The officers of the company are J D. Chenault, president; Judge John C. Chenault, secretary, and C. F. Chenault, treasurer. Through their enterprise and thorough business tactics the demand for the products of the new mill is being constantly enlarged, and the institution itself is fast winning an important position among the hustling institutions of Madison county

W. D. OLDHAM & CO

Dry Goods, Clothing, Shoes, Notions, Etc

One of Richmond's mammoth establishments is the Busy Bee Cash Store, conducted by Mr. W. D. Oldham & Co. This magnificent new store is one of the prides of our city. The Oldham Building is a new structure, having been built only a little over a year ago. The top story is composed of office rooms, while the other two stories are filled with the immense stock of dry goods, clothing, hats, shoes, carpets, curtains, all kinds of beautiful bric-abrac, notions of every description, ready made tailor suits and ready made muslin underwear, shirt waists, in fact everything to be found in an up-to-date city store. Mr. Oldham's force of clerks is one of the largest in the city and his patrons receive the promptest and most polite attention. Beside his regular clerks, Mr. Oldham employs the services of an expert stenographer and book-keeper, and cashier and bundle wrapper. This store is built on strictly modern plans, is steam heated from basement to roof, elegant waiting and toilet rooms are arranged for the comfort of his customers. Mr. Oldham's motto is to please his customers at any cost. This firm enjoys a large patronage, not only from this county, but from other counties as well. This firm gives to the community every facility and advantage to secure the best goods at the lowest prices, and merit justly the recognition which they receive.

RICHMOND GREENHOUSES.

There is no industry within our bounds that deserves more mention or of which our citizens should be prouder, than the Richmond Greenhouses, conducted by Albert Reichspfarr. This is a comparatively new establishment, and is situated on West Main street. This forms a favorite walk or drive for our citizens, and there is not a day but that large numbers visit the Greenhouses. It is a treat to see the great variety of beautiful flowers, and all kinds of blooming plants. Albert's collection of ferns, palms, asparagus, and other evergreens are not surpassed even in larger cities. His carnation room is gorgeous; in fact, when you go from one room to another, you think each one excels the other in loveliness. Albert is an expert florist and gardener. He can arrange the most beautiful bouquets and designs on short notice. He can furnish growing plants of all kinds or cut flowers at any time. He also has on hand tomato, cabbage and sweet potato plants. Albert is not only a florist of ability, but he is a courteous and upright gentleman. His customers are always sure of fair treatment when dealing with him. Our citizens are indeed proud to have such a mammoth floral establishment as one of our industries.

C. A. TAYLOR

Hardware, Stoves, Farm Implements

The well stocked and enterprising hardware establishment occupies a position of importance in every community. From its well-chosen stock the property owner, housekeeper and farmer can secure promptly and satisfactorily their constant needs. The business conducted by C. A. Taylor justly deserves detailed mention in this review of Richmond's trade facilities because of the alert methods of its management to supply successfully popular needs in all that pertains to the hardware and implement line. The line of stoves on exhibition contains all that is new and practical in stove building and embraces such well known makes as the Southern Queen and Model Steel Range. Mr. Taylor's establishment is headquarters for the Vulcan Chilled Plow, New Western Cultivator, Old Hickory farm wagon and McCormick mowers and binders their stock in this department showing careful selection and attention to the markets' best offerings. Special attention is given to tin and galvanized iron work and a well equipped work shop in charge of Mr. W. B Buckley, an expert mechanic, responds to all demands at reasonable prices. Mr. Taylor is a native of Madison county, and has been established in Richmond for eight years, during which time the firm, which was formerly Taylor Bros., has succeeded in building up a representative business. He is energetic and experienced in mercantile affairs, the large patronage testifying to his ability as a trade builder, and he is to be commended for giving to the buying public a reliable, progressive and representative hardware and implement establishment.

RICHMOND STEAM LAUNDRY

Tevis Bros Props

In the excellent equipment of the Richmond Steam Laundry the residents of Richmond and surrounding country are offered metropolitan advantages. The present owners took charge of the business in 1889. Their first move was to secure the latest improved laundry machinery so as to provide a first-class model plant. They accordingly purchased up-to-date washers, an extractor or wringer, a shirt ironer, a shirt starcher, a collar and cuff ironer, a collar and cuff starcher, a collar and cuff shaper, a saw-edge machine and a darning machine. The facilities to do business are the very best, the plant having a capacity of 8,000 collars and 1500 shirts. Branches are established at Irvine, Panola, Millers Creek, Berea and other points. They also own and conduct the bath room and barber shop at the Glyndon Hotel, as well as the neat and attractive barber shop connected with the laundry office opposite the Court House. Nothing is wanting either in skill or equipment to give the very best service in laundry work, and as a matter of fact this laundry has been complimented by the traveling public as being superior to many, and equal to the best in the large cities. To the enterprise of Messrs D R and H. R. Tevis the public is indebted for the superior facilities offered in laundry work. The increasing patronage evidences in no uncertain manner popular appreciation, and this the Richmond Laundry will continue to merit by first-class work and prompt and efficient service.

E. C. WINES

Drugs, Paints, Etc

And now that this review of Richmond's interests has reached representative proportions it would be an unpardonable omission not to give some account of this old and reliable establishment. For over twenty years Mr. E. C. Wines has responded faithfully and well to the needs of the public for drugs and medicines. His stock comprises a full and comprehensive asortment of fresh and pure drugs, druggists sundries, patent medicines, toilet articles, paints and painters supplies of every description. The prescription department is thoroughly equipped and the utmost care is exercised in the compounding of prescriptions and family receipts. In his long and active business career in Richmond the strictest integrity has characterized all Mr. Wines' methods and the result is evidenced in the enjoyment of esteem and confidence. In standing and popularity, in prestige and prominence his establishment represents in stock, methods and patronage all that goes to make up a first-class institution; while in neatness and order of arrangement and in elegance of interior it will compare favorably with the swell pharmacies of the large cities.

JONES & MERSHON

Saloon

This establishment is a popular and favored resort for the socially inclined, and is noted for the good order strictly maintained as well as the high quality of stock carried. The facilities offered the public in whiskies for family uses are unexcelled. Such celebrated productions as Old Tar, Hume and Bogie, make friends rapidly because of their purity, flavor and invigorating effects. The Lexington, Pabst's and Covington superior beers are always on tap, and a nice, cool and refreshing drink can be relied on at all times at this establishment. A business is, after all, what the management makes of it, and Messrs. Jones & Mershon exercise every precaution to provide a place where the very best people can receive entertainment free from annoyance or rowdyism. The genial proprietors, Messrs. W. S. Jones and J. A. Mershon, need no introduction to the people of Madison county. Mr. Jones has conducted a saloon business in Richmond for ten years and has made a host of friends, while Mr. Mershon has served as Deputy Marshal, and is well and favorably known throughout this entire section.

E. V. ELDER

General Merchandise.

In the establishment of E. V. Elder the public are afforded excellent opportunities to secure their needs in all commodities comprising a first-class and complete general merchandise stock. This business was established by Mr. Elder ten years ago, his enterprising methods soon commanding popular recognition, and as patronage increased, the stock increased, until now it is one of the leading enterprises of Madison county. Dry goods, clothing, boots, shoes and gents' furnishing goods are handled, the best productions of well known manufacturers only, finding a place on the shelves. Quality is assured, while prices are fixed at figures which do not fear competition. Among the specialties of the dry goods department are fashionable dress goods in silk and wool, together with a large line of wash goods offered at extremely low figures, while in notions the stock of ribbons, embroideries and laces is not to be excelled anywhere. Correct and stylish shapes, neatness and taste in trimmings, and popular prices are the features of the millinery department, offering great attraction to the ladies of the vicinity. The line of gents furnishing goods reflects correct and nobby styles and in variety and price presents flattering inducements. So too the stocks of clothing, shoes, hats and caps appeal in the strongest terms to all. In the carpet department is to be found a splendid assortment in ingrain, all-wool and brussels, art squares, rugs, mattings and linoleums, together with lace curtains and window shades in ample variety. Mr. Elder watches the market closely, keeping thoroughly posted on the ever changing styles, and is always on the alert to procure for his patrons the greatest value for every dollar invested. Buying in large quantities he presses the limit of manufacturers cost, and this gives him special facilities to quote to his large patronage the very lowest prices.

D. B SHACKELFORD & CO

Hardware, Implements, Etc.

Entering the establishment of D. B Shackelford & Co. one is impressed with the neatness and order which characterizes the arrangement of the stock, a task involving continual labor because of the countless articles which must be kept on sale in any first-class institution of this character. The magnitude of the stock and the facilities employed give to this establishment a leading position in the hardware and implement business of Madison county. The stock comprises a full line of shelf and building hardware, cutlery, mechanics tools, and tinware, and a big assortment of stoves and ranges. The implement department contains the Deering harvesters, Miger Corn Planters and Cultivators, Brown Cultivators, Oliver Chilled Plows, Capitol Wagons and Hagan Gasoline Engines. All these goods in operation, workmanship and price bear the imprint of unmistakable approbation; a fact which is thoroughly established by their exclusive popularity and use. This business house established in an humble way thirty-five years ago by Mr. J. T. Shackelford has grown year by year until now the magnitude of the stock and facilities acquired give it rank with the metropolitan institutions of of the larger cities. By applying the principles laid down and strictly adhered to by his father, D. B. Shackelford, the present proprietor is meeting with splended success, and under his efficient management the business continues to prosper and progress.

L. E. LANE,

Jeweler.

It is scarcely six years since L. E. Lane settled in Richmond and in that short period, instances of his skill are so multiplied as to establish unquestionably his knowledge and ability. Mr. Lane has followed successfully for fifteen years the jeweler and watchmaker's trade, working in many of the leading establishments in Cincinnati, Louisville and other large cities. Thus it can be seen that his equipment in knowledge and ability is the very best, for it combines years of practical experience with natural mechanical skill. He is prepared to repair and adjust fine watches, and carries in stock a handsome assortment of watches, clocks, and jewelry of standard make and quality, and in ample variety to suit all tastes and desires. He has received a large consignment of Hawkes celebrated cut glassware, and the popular and fashionable Colonial pattern of solid silver flatware—a new line—in berry spoons, cream ladles, coal meat forks, hollow handled meat forks, etc. Mr. Lane has built up an excellent business and his list of patrons continue to increase daily. He is honest and reliable in his dealings, charging only fair prices and supplies a class of service and quality that is sure to build up a large business and a promising future.

MRS. ELLA FARLEY,

Millinery.

Among the millinery establishments in this city, there is none that enjoys a larger patronage than does that of Mrs. Ella Farley. Her store is headquarters for all the most stylish creations in hats for women and children. Mrs. Farley has been in business here for a number of years and her customers are always pleased with goods purchased from her. Her stock comprises all that is stylish and neat, and her prices are reasonable. In connection with this millinery establishment is found the dressmaking department of Miss Belle March, who is an artist in this line. She turns out beautiful work such will please the most fastidous. The rooms are located in the Oldham building, upstairs. They guarantee satisfaction to all customers.

S. L. MIDKIFF,

Leading Manufacturer of Vehicles, Horseshoer, General Blacksmith.

"Shoddy" carriages and buggies have had their day. The public has learned at considerable expense, that putty and paint so generally used to fill in or cover defective material, second or third quality of wood, iron and steel in the "made to sell" vehicle can not insure durability, and "durability" is after all, the true test of value. The class of work turned out by the establishment of S. L. Midkiff bears in every detail the impress of excellence in quality, both in material and finished workmanship, and gives to it a leading position among similar institutions in this section of the State. The plant comprises all tools and appliances of experience, as the needs of the business have suggested, and some idea of the extent of the operations of this concern may be had when it is known that there are constantly employed eight skilled mechanics, selected because of their experience and recognized ability. Every effort is made to keep the plant thoroughly up-to-date, new improvements and inventions being constantly added, the latest addition being three new model machines for the adjustment of rubber tires to wheels. The roller-bearing wagon manufactured by Mr. Midkiff bears the stamp of honest value, excellence of workmanship and durability of construction, and has a saving of fifty per cent. horse power. In Mr Midkiff's repository will be found a collection of vehicles which in variety of design, style and price will compare favorably with with the mammoth establishments of the metropolitan cities, and included are the celebrated Connersville, Ind., and Dayton, Ohio, carriages and buggies, for which he has the local agency. Mr. Midkiff was born in Virginia, has spent 45 years at his business and knows its every detail. The history and growth of his establishment is the history and growth of the mercantile institutions of Richmond, and its untarnished record all these years is the result of the sterling integrity that has characterized the efforts of its owner and won for it the popularity and recognition which has entrenched it in the confidence of the people. Nor is the reputation of Mr. Midkiff confined to the precincts of Madison county, but extends as well over a territory within a radius of one hundred miles of Richmond, much of his work going to remote points. His aim has always been to give an honest equivalent for every dollar invested, and therein lies the secret of success.

M. J. ANDERSON,

The Singer Sewing Machine Agency.

In these days of progress the interest of the ladies is largely centered in the improvements which are being continually made in sewing machines, and of the many different makes on the market. It may be justly said that none possess such commendable and so many advanced ideas in construction as the productions of the Singer Sewing Machine Company. These qualities the local representative of that company, M. J. Anderson, is prepared to demonstrate, and truly no one can do so better than he. He offers to the public very liberal inducements in the way of easy payments, and takes in exchange old machines, allowing for them fair compensation. The Singer Machine is so well known and such a general favorite, that comment on its merits is unnecessary. In prices it ranges from $30 to $65 cash, and from $40 to $75 on the installment plan. Mr Anderson always has on hand a number of the newest, latest and best models, and the many sales made, not only in Madison, but as well in Estill, Jackson and Rockcastle counties, together with the eminent satisfaction rendered have made his agency a leading and popular one. Mr. Anderson's place of business is located on Main street, opposite the court house. Needles and supplies and repairs of all kinds are carried in stock.

W. L. LEEDS

Painting, Graining, Paper Hanging, Decorating

Nothing speaks in stronger terms of the appreciation entertained for the home than the care and trouble taken to keep it neat and attractive. A little paint in skillful hands will accomplish wonderful results, and inner decoration on wall or ceiling, with the many handsome designs of wall paper on the market, will bring about a complete transformation. W. L. Leeds, whose work has been recognized for skill and taste, has built up during the last five years a large business among the leading property owners and farmers of this section. He is prepared to make and execute contracts for all work in house painting as well as to supply all needs in wall decoration. In the latter line he is in a position which enables him to satisfy the trade from an immense stock in which there is an abundance of style, quality and price to suit every taste. Housekeepers will do well to bear this in mind for besides low prices, variety in selection is a highly important consideration. Those desiring anything in the painting or wall paper line will do well to communicate with Mr. Leeds. The many specimens of work in the lines mentioned evidence his ability, and the large growing trade indicates to a certainty popular appreciation. During the busy season Mr. Leeds keeps in constant employment a number of expert paper hangers. Have him make you an estimate before making contracts for any work in his line.

Strayed.

From my place, near the Madison County Stock Yards, a black yearling steer with horns. Reward.

16mtf Joe Chenault, Richmond, Ky.

OSTEOPATHY.

During the past few years no science has made more rapid strides than medicine. Cures are effected and diseases conquered, which but a few years ago, were considered impossible, hence the up-to-date physician must of necessity be an advanced scientist. Two disciples of a comparative new school in medicine, and yet a school whose doctrines and systems are being rapidly accepted wherever known, are Drs. E. O. & Sallie H. Vance, graduates of the Southern School of Osteopathy at Franklin, Ky., where they made a thorough and complete study of this science, and they have demonstrated, in their practice throughout the state, the efficiency of this system of healing. Osteopathy was discovered at Baldwin, Kansas, in 1874, by Dr. Andrew T. Still, an allecpathic physician and U. S. Army surgeon. His discovery immediately attracted the attention of the most profound students of medicine in the world. Many of the practitioners of Osteopathy were at one time doctors of medicine. They have deserted the old standard for the new. Dr. Still reasoned that a natural flow of blood is health, and that disease is the result of local or general disturbance of blood—that to excite the nerves causes the muscles to contract, and compress the normal flow of venous blood to the heart and that the bones could be used as levers to relieve the pressure of nerves, veins and arteries. In other words Osteopathy is the science or art of healing disease without the aid of drugs by correcting slight anatomical derangements of the body, and removing all obstructions to the physiological action of the different body organisms. The human body is considered by them a perfectly constructed animated machine, which has within itself all necessary power to repair the ravages of diseases, so long as the blood and nerve paths are unobstructed, and it is supplied with pure air, water and food. In short, Osteopathy is the method of removing obstructions to the vital fluids and forces—anatomical engineering. It is a rational, common-sense method that commends itself to intelligent people everywhere, such as, Gov. Josiah Grout, of Vermont: Gov. Lon B. Stephens, of Missouri; Gov. T. A. Briggs, of North Dakota; Gov. John P. Altgeldt, of Illinois; Gov. H. F. Pingree, of Michigan; Gov. L. M. Shaw, of Iowa; Gov A. E. Lee, of South Dakota; Gov. B. McMillen, of Tennessee; Gov. John R. Tanner, of Illinois; Hon. I. H. Goodnight, former U. S. Congressman, of Opie Reid, Novelist; Rev. Sam P. Jones, Evangelist; all of these renowned men of our country have had an experience or trial and observation with Osteopathy, besides others too numerous to name in Madison county and throughout the State and Union. Drs. Vance have been in the city of Richmond for the past two years and are permanently located, and their success with chronic disease of ten and fifteen years standing as well as acute cases of every description has been phenomenal. We trust that some sufferer may be benefitted by this, if not you directly, then through your friend, neighbor or acquaintance. Should these or yourself have been sick and have failed to have been relieved, you cannot afford not to investigate this science. It courts investigation and appeals to your common sense. In accord with the law passed by the recent legislature, Gov. J. C. W. Beckham will appoint an Osteopathic physician on the State Board of Health and Examiners, which will give Osteopathy the same recognition as that of other schools of medicine. As we can give you but a brief explanation of the science here, they extend to you a cordial invitation to call at their office, in the Hobson Building, next door to the Government Building, West Main street, Richmond, Ky., and learn more of the wonderful cures they have and are yet accomplishing through these means, or write them about your case and for literature. They are worthy acquisitions to the community and we heartily recommend them to the people of this section.

MRS. LEE MAUPIN,

Millinery.

One of the first-class millinery establishments here is that one conducted by Mrs Lee Maupin. Mrs. Maupin has been engaged in this line of business for a number of years and is well known over the county. Her stock this season is unusually select, and such as to please even the most fastidious. She employs an expert trimmer and hats to order are gotten out on the shortest possible notice. Her place of business is on Main street, almost opposite the Glyndon Hotel. Mrs. Maupin, by her pleasant and square business methods, has built up a nice business not only here in town but in the county.

New Lumber Yard.

That our town is steadily growing is evidenced by the new industries that are continually opening up here. One of the latest of these new enterprises is a lumber yard conducted by Edgar Blanton & Company, and is situated near the L. & N. Depot. They will handle all kinds of dressed and undressed lumber. Mr. Blanton is well known here where he has lived the greater part of his life, and all wanting anything in this line will do well to get his figures and estimates before buying.

Mrs. JOHNNIE WILLIAMS

Milliner.

One of our city's new enterprises is the millinery establishment of Mrs. Johnnie Williams. She has just recently opened up a nice line of women's and children's ready-to-wear and trimmed hats, and is showing some new and Stylish shapes. Mrs. Williams is well known here, having been a resident of our city for a number of years. The store is centrally located, being on Main street, only a few doors above Second street. She guarantees the newest and most up-to-date goods at remarkably low prices. Her patrons are sure to be pleased.

C. A. Taylor

Successor to

TAYLOR BROS

Has Everything the Farmer needs for his

Spring Plowing

He handles the celebrated

Vulcan Plow

And also has Cooking Stoves, Ranges, etc of the Latest Pattern and Lowest Prices

Roofing and Guttering A Specialty

GVIE HIM A CALL

There is nothing like

Good FLOUR

Every housewife, every cook knows that

Good Cakes, Rolls, Biscuits

cannot be made without good Flour. Our mill turns out the very best that can be had. Our process for making Flour and Meal is of the latest. Our brands are

Elliston Patent, Natural Product Belle of Madison

MADE BY THE

Elliston Mill Co

WACO, KENTUCKY

Wall Paper and Painting

We have just received a nice line of the newest patterns in WALL PAPER and shall be glad to have you call and inspect our stock before buying.

We Have the Goods and the Price to Suit all

We have secured the services of Mr. B. Sigman, who is a practical painter and interior decorator, and can have all the paper you buy from us put on if you so desire and will guarantee all work done by him. ¶We are also in shape to take jobs of

House Painting

and will be glad to furnish estimates. Call and see us before making your contracts

Perry & Thomas

A Reminder

That we are right in the push with our superb stock of

Dry Goods

We carry a complete line of Notions, beautiful Laces, Hamburgs, also the best quality of Mattings. Give us a call and we will give you satisfaction.

White & Gibson

Corner Main and Second

RICHMOND, KENTUCKY

Our Window Screens are made and painted complete ready to be put in place without the aid of a carpenter. Prices are low, with no extra charges for odd sizes. Try us on all kinds of Mill-Work

Lexington Lumber and Manufacturing Co

E. Main & C. & O. R R.

Lexington Kentucky

Part Two

THE RICHMOND CLIMAX.

VOLUME 30. RICHMOND, MADISON COUNTY, KENTUCKY, WEDNESDAY, MAY 11, 1904. NUMBER 51

'PHONE 80 E. C. WINES DRUG STORE COR. MAIN & FIRST

Highest Quality Goods

Lackey and Hamilton

Very Lowest Pirces

The habit of buying good goods is cultivated by trading at the

Hustling Cash Store

You have the advantage of getting the most of the best for the price

We are ready with our showing of New Spring Goods in every line

The latest things in Dress Goods, Novelty Suitings, Plain and Fancy Waistings, Ginghams, Percales, etc., all grades and prices

We are already showing some very beautiful Lawns for the coming season at prices from 5c per yard up

Large line of the newest things in Trimming Braid and Medallions, Embroideries, Ribbons and Laces at all prices from 1c per yd up

We have just received our New Spring Hosiery. The best values to be had in ladies, Misses and childrens plain, fancy, ribbed, lace and stripped Hosiery at 8⅓, 10, 12½, 15, 20, 25c

Our Carpet and Lace Curtain Department is brimming with bargains. Carpets 15c per yd and up; Mattings 10c and up; Rugs 98c, $1.25, $1.50, $2 and up

LACE CURTAINS 48c per pair

Cottage Poles complete for 10 cts

The largest line of Trunks, Suit Cases, Telescopes and Valises shown in the city. Trunks $1.90 and up; a nice 24-inch Suit Case at $1.25; Telescopes and Valises all prices

We have secured some of the best factory lines of SHOES to be had. Style the latest, quality the highest, wear satisfactory, price always the lowest. Our FAMOUS TILT shoes for men at $3.50 to $5 are the best ever shown in the city. Try one pair and you will always wear them

Clothing Our stock of Spring Clothing for men, boys and youths is immense. Our prices will surprise you. Mens nobby suits made of wearing materials at $4.98. Better goods at prices just as reasonable. Suits made to order and fit guaranteed

Our prices are the very lowest that can be made on all qualities of goods. We cordially invite you to give us a look A look means the purchase of a bargain for you

Our Mo o is to le ase

Very Respectfully

LACKEY AND HAMILTON

CURE FOR LEPROSY.

A CUBAN PHYSICIAN DISCOVERS REMEDY FOR DREAD DISEASE.

Made from Bark and Sap of the "Manglerojo" or Seagrape—Surprising Results Obtained from Its Use.

Dr. Matias Duque, a Cuban physician, of Havana, who has long devoted himself to the study of leprosy among the sufferers from this terrible malady in Colombia and isthmus of Panama, as well as in the Lepers' hospital at Havana, announces the discovery of a remedy for the disease, which, in numerous cases, has been tested and found to bring relief, and, in a number of instances, complete cures. The medium of cure is prepared from the bark and sap of the "manglerojo" or sea grape, which grows along the northern coast of Pinar del Rio province, west of Bahia Honda.

The physicians of the Cuban capital who have heretofore frequently expressed doubt as to the efficacy of Dr. Duque's experiments, which were first conducted under the auspices of the United States government, have now become convinced that the subvention granted by Gen. Leonard Wood to enable the specialist to carry on his experiments, and which monthly stipend of $250 has been continued by the Cuban executive, has been well expended, and are congratulating Dr. Duque on the results. He now has under his care at the Hospital San Lazaro, in Havana, more than 20 cases. The first patient placed under the new treatment more than two years ago was discharged as cured about a year ago, and several others have been released since.

Of ten subjects under Dr. Duque's treatment in one ward of the Havana hospital, one that was regarded as a specially bad case when he first began to take the treatment lacks all signs of ever having been afflicted with the disease; two others show very slight indications of leprosy, while six more appear to be improving.

One of these patients was expelled from the United States eight months ago after being held up at Port Tampa, en route to Hot Springs, Ark., and today only a medical expert might diagnose his complaint, so healthy does he appear.

Dr. Duque claims no secret or exclusive privilege, as it is his wish to relieve sufferers from leprosy the world over. It is claimed that the Indians of San Blas, on the isthmus of Panama, and those of the Colombian interior have known of the medical properties of the mangle for centuries. Duque himself made the discovery by accident, his attention being drawn to the gathering of Indians from the uplands on the sea coast at stated intervals. They always camped when the sea grape was thickest along the beach and devoted the greater portion of their time to gathering and drying mangle bark and roots.

While under treatment, Dr. Duque's patients are subjected to a diet of bread, milk, eggs, and fresh beef, and are prohibited the use of wine or coffee. Each patient is required to bathe twice a day in water as hot as he can stand.

WILL AID COTTON GROWING.

Government Giving Impetus to Industry by Furnishing Sea Island Seed to Porto Ricans.

The United States government, through its agricultural experiment station at Mayaguez, Porto Rico, has determined to encourage the growing of Sea island cotton in the new possession.

Special Agent Mark D. Gardener is sending out notices that he has received a quantity of Sea island cotton seed from Edisto island, South Carolina, and that he will supply free not to exceed four pounds each to planters and farmers who wish to experiment with the seed.

The seed was bought and forwarded to Porto Rico by the office of industrial plants in the United States department of agriculture, Washington, D. C., and it is only requested that every planter or farmer making experiments shall inform the Porto Rico station of the results and send a sample of the product for transmission to Washington.

Mr. Gardener's offer is accompanied by a circular letter from President R. M. Walker, of the Walker Cotton and Industrial company, San Juan, in which Mr. Walker tells in detail how to obtain the best possible results from Sea island cotton planting in Porto Rico. Mr. Walker pleads strongly for a rigid quarantine against the Mexican cotton boll weevil and the destruction of all seed except the Sea island variety.

Heiress at the Washtub.

Miss Minta Climer, an heiress to thousands of dollars, a beautiful girl, leader in the younger society circles of Vienna, O., has pledged herself to raise $50 for the support of a mission in Armenia. For two weeks she has done washing for a few families in Vienna and has earned $12. The balance of the money, $38, she will raise by working as an ordinary hand in a factory. Her father is wealthy.

The Probable Object.

Zebras trained to work in harness are among the latest novelties in London. In the cultivation of the zebra, the Chicago Tribune remarks, it may be that our English cousins see a hope of being able to carry on their future wars without the aid of the Missouri mule.

Season for Liars Is Open.

The fish story season has been opened at Lake Okoboji with a yarn about the discovery of a fish provided with ears like a hog. The outlook, says the Sioux City Journal, is encouraging for an unusually good quality of fishy fiction this year.

Happenings in Kentucky

REPUBLICAN CONVENTION.

Threatened Contests Between Bradley and Yerkes Did Not Take Place.

Louisville, Ky., May 4.—The threatened contest between former Gov. W. O. Bradley and Commissioner of Internal Revenue John W. Yerkes, for the control of the republican state and central committee failed to materialize at the convention Tuesday. In two speeches which won him ovations Mr. Bradley declared for harmony. He moved that the rules and order of business be suspended before the report of the committee on credentials should be announced and that Mr. Yerkes, the temporary chairman, be unanimously declared permanent chairman. The same motion applied to the retention of Samuel J. Roberts and Young E. Allison as permanent secretaries. The motion was carried unanimously after it had been held up for some time by former Congressman John D. White, who was finally bowled down. The platform adopted endorses the administration of President Roosevelt, "which, following as it has done the policy of William McKinley, has continued with unabated force the marvelous prosperity with which our country has been blessed since the return of the republican party to power in 1897."

Richard P. Ernest, of Covington, and George M. Long, of Leitchfield, were nominated by acclamation to serve with Mr. Bradley, leaving one more delegate at large to be selected.

The practice of previous state conventions having been to name a Negro delegate at large, the remaining position on the delegation was contested for by several of that race. Dr. E. E. Underwood, colored, of Frankfort, was nominated.

TWO DEATHS OF FIVE CASES.

It Is Alleged Yellow Fever Rages in Pike County.

Sergent, Ky., May 4.—Five cases of what is said to be yellow fever are reported in the vicinity of Long Fork creek, Eastern Pike county, near the Letcher county line. Two deaths have already occurred. Rev. Tandy Johnson, aged 70, died from the disease Monday night. Frank Burk died there Sunday. There are at present three other cases, two in the Johnson family and one in the Burk family. Physicians have pronounced the disease genuine yellow fever, and the people of the whole section are wrought up for fear there will be a general spread. It is said here that a traveling man from New York, who came here from South America and traversed this county during the latter part of last month, introduced the infection.

Won the Debutante Stakes.

Louisville, Ky., May 4.—Miss Inez, Charles R. Ellison's Pirate of Penzance filly, won the Debutante stakes at four furlongs Tuesday afternoon in a driving finish with Imp. Lady Savoy The others were beaten off. Five horses started in the steeplechase event and all fell but Volantine, which won. Nitrate, the favorite, fell at the last jump and Leo Planter went over him and fell on Jockey Schimmel, who was astride of Nitrate. Schimmel's right leg was broken in two places and he was seriously injured internally and may die.

Speed Will Case.

Frankfort, Ky., May 4.—The will case of the late Mrs. Speed, of Louisville, was argued before the court of appeals Tuesday by Helm Bruce, Jas. P. Helm, Ed. F. Trabue and ex-Senator William Lindsay and submitted. The heirs seek to break a will by which the Methodist church inherits $225,000 for the endowment of educational institutions.

To Break the Will.

Louisville, Ky., May 4.—The trial of Miss Bessie Irwin's suit to break the will of her father was begun in Judge Gordon's court. Miss Irwin declares she is cut off without a dollar. She charges testamentary incapacity and undue influence. The estate is worth about $12,000.

A Family Pet Attacks Child.

Newport, Ky., May 4.—Irene, the 4-year-old daughter of Mr. and Mrs. William Smith, of 638 Robert street, was attacked by a water spaniel belonging to the family Tuesday morning and severely bitten in the face near the left eye. The flesh was terribly lacerated.

Is a Raving Maniac.

Newport, Ky., May 4.—Henry Weidner, former president of the German national bank, of this city, is a raving maniac and is now confined in the Newport city jail for safe-keeping. Continual brooding over the loss of a fortune of about $17,00 the cause.

Struck By a Train.

Covington, May 4.—Henry Jackson, 25, colored, was struck by an L. & N. train at Pike and Russell streets, Covington, shortly after 7 o'clock Tuesday evening. He was severely injured about the head and shoulders. It is thought his skull was fractured.

Reduces the Stock.

Louisville, Ky., May 4.—The Bickett warehouse Tuesday sold 160 hogsheads of Green river tobacco for about $15,000. This reduces the stock of Green river to about 1,500 hogsheads. It is expected that the stock will be exhausted by June 1.

Issued a Warrant For Himself.

Covington, Ky., May 4.—City Attorney George E. Phillips Tuesday issued a warrant for himself. Bruce Thornton, license inspector, concluded to make the lawyers pay their annual license of $10.

SCOTT'S EMULSION

Scott's Emulsion is the means of life and of the enjoyment of life of thousands of men, women and children.

To the men Scott's Emulsion gives the flesh and strength so necessary for the cure of consumption and the repairing of body losses from any wasting disease.

For women Scott's Emulsion does this and more. It is a most sustaining food and tonic for the special trials that women have to bear.

To children Scott's Emulsion gives food and strength for growth of flesh and bone and blood. For pale girls, for thin and sickly boys Scott's Emulsion is a great help.

Send for free sample.
SCOTT & BOWNE, Chemists,
409-415 Pearl Street, New York.
50c. and $1.00; all druggists.

THE CLARK HANDICAP.

It Was Easily Won By C. E. Rowe's Colonial Girl.

Louisville, Ky., May 6.—Colonial Girl, C. E. Rowe's 5-year-old bay mare by Meddler—Springtide, showed herself to be one of the best of her sex in the west Thursday by easily winning the Clark handicap from one of the best fields that ever faced a starter at Churchill Downs. This event drew one of the biggest crowds of the meeting. Proofreader and Phil Finch, belonging to Jim Williams, made the early pace, but Lyne rated Colonial Girl perfectly and made his ride as they turned into the stretch and the mare came on and beat Monsieur Beaucaire by two lengths. The latter was a length in front of Reservation. The Rowe entry was favorite at 6 to 5. Colonial Girl and Bell the Cate were the only favorites to win.

It is said that C. E. Rowe won $8,000 in the out-of-town poolrooms on the victory of Colonial Girl.

SATISFIED WITH LIFE TERM.

Curtis Jett's Attorney Moves to Dismiss His Appeal.

Frankfort, Ky., May 6.—In the court of appeals Thursday, when the case of Jett and White versus the Commonwealth was called, Judge Hazelrigg, attorney for Curtis Jett, dismissed the appeal as to Jett, and the appeal of White was argued by A. F. Byrd for the state and J. H. Hazelrigg for White. Jett and White were tried together and both given life sentences for the assassination of James B. Marcum. Later Curt Jett was tried and given a death sentence for the murder of young Cockrell. The appeal from the death sentence will be argued Friday. This move means that Jett is willing to take the life sentence and risk getting a new trial for the murder of Cockrell.

STOLE A MARCH.

The Independents Buy a Big Tobacco Warehouse In Louisville.

Louisville, Ky., May 6.—Another independent tobacco warehouse is to be established in Louisville. The company acquires the largest warehouse in the city, on Main street, between Ninth and Tenth. The house has been under lease to the Louisville Tobacco Warehouse Co., generally known as the combine. The new company will file articles of incorporation in a few days. The members of the company have been buying on the breaks for a long time, and are said to be especially interested in foreign business. The price paid for the warehouse is about $30,000. It has been under lease to the trust, which would probably have purchased it, but the new company stole a march.

Belong to Commonwealth Attorney.

Frankfort, Ky., May 6.—The court of appeals decided that the per cent. fines paid a commonwealth's attorney must be credited on his salary for the year in which the fines are actually paid into the state treasury and not for the year in which the fines may be assessed by the judge or jury.

A Strange Fever.

Sergent, Ky., May 6.—Sallie Johnson, 17, daughter of Tandy Johnson, who died Monday night of a strange fever on Long Fork creek, succumbed to the same disease. There are three other cases under treatment, and great excitement prevails. Miss Johnson is the third victim of the malady.

Forced to Assign.

Williamstown, Ky., May 6.—D. C. Points, of this city, has made an assignment to Jim Needham for the benefit of his creditors. His assets are $6,000 and his liabilities $7,000. Depreciation of bank stock and the payment of securities made serious inroads upon his fortune.

Miss Beasley Contests.

Williamstown, Ky., May 6.—Miss Anna R. Beasley is contesting the nomination of C. C. Adams for superintendent of schools of Grant county before the county democratic executive committee. Mr. Adams' majority was three votes. A decision is expected next Monday.

Regained His Eyesight.

Mayking, Ky., May 6.—John Scott, 40, who has been totally blind for 20 years, suddenly received his sight Wednesday at Burns, east of here. When it was announced to Scott that a neighbor's house was on fire he became greatly excited and his eyesight returned.

A New Chief of Police.

Jackson, Ky., May 6.—Joe Bruner, the new chief of police engaged by the city council, arrived Wednesday night from Lexington and was installed on Thursday. He is a fearless, efficient officer and is expected to prove a terror to the lawbreakers.

Feared He Will Lose His Mind.

Louisville, Ky., May 6.—G. W. McClelland, a Philadelphia traveling salesman, who is well known in Cincinnati, was taken to that city by relatives and friends, who fear he will lose his mind. He will probably be placed in a Cincinnati infirmary.

W. D. Oldham & Co
Outfitters to Particular People

The Young Man Who Dresses Well

is often a man of small salary. He knows that it is important for him to appear neat and stylish, and he realizes that he cannot afford to pay the high prices charged by the "merchant tailor."

He has long ago solved the problem of how to dress in up-to-date apparel at a minimum cost by coming here and buying a Schloss-Made Suit

They're ready the moment they're needed—they're fashionable, serviceable, and fit with the graceful swagger that a young man likes, and best of all, the are not costly. The illustration shows two of the Snappiest Spring Styles. They are especially designed for young men of ultra tastes, particularly those who want to be up-to-the-minute in style. The price range

Starts At **$12.00**

Our New Style **Hawes Hats** and our new styles in Panama and Straw Hats are the prettiest ever shown in this city Our prices are the lowest

We are showing a new line of Belts, Hand Bags, Buttons and all kinds of Novelties. If you are looking for something "out of the ordinary" you can find it in any stock of small wares and notions

Our Ladies Ready-to Wear Department is chuck full of new Tailor-made Skirts, Tailor-made Suits, Silk Waists, Silk Coats, Silk Skirts and Walking Suits, New Shirt Waist Suits, etc. It don't pay to have these garments made for you can buy up-to-date stylish garments ready made for less money than the material costs you not made. Get our cash prices on all ready to wear garments

Try a Pair of our "La France" Ladies Shoes

They are causing many comments among the fashionable set who wear nice shoes. Price of the "La France" Shoes in any style $3 00

We sell the Dizer and the Kneeland Patent Carona Shoes for men, boys and youths. These are the only patent leather shoes sold under a written guarantee that they will not crack. See the new styles—get the best and save money on every purchase

Our Entire Basement is devoted to Carpets, Mattings, Lace Curtains, Rugs, Druggets, Oil Shades and House-furnishing Goods. We carry the largest stock, we make the lowest prices and we have what you want

Our Ladies Waiting Room on the balcony in our handsome new store is quite a treat for the ladies and they all feel very much at home with us, for they are always welcome Visit us when in the city; pleasant and obliging clerks will make your stay with us a pleasant one

Very respectfully

W. D. OLDHAM & CO

Great Bargains.

We have two hand made buggies costing $125 each, which will now be offered at $50 each. This is an opportunity to secure a great bargain.

Richmond Carriage Works,
30mtf S. L. Midkiff, Prop

—Our clothing have a grace and comfort that only artist can make.

Stouffer & Mahler.

In India but one person out of 20 can read or write.

Working Overtime

Eight hour laws are ignored by those tireless, little workers—Dr. King's New Life Pills Millions are always at work, night and day, curing Indigestion, Biliousness, Constipation, Sick Headache and all Stomach, Liver and Bowel troubles. Easy, pleasant, safe, sure. Only 25c at R. C. Stockton's drug store. 1m

Big Hill Coal Co
ORLANDO, KY

Shippers of ...Alnite Coal

Guaranteed to last all night in ordinary grate without any attention

Spring is Approaching

That is the time everybody likes to freshen up their homes with new

Paint, Paper, Etc

I am now prepared to do this kind of work at most reasonable prices

Outside and Inside Painting, Papering, Varnishing, Etc

Orders left at B. L. Middelton's will be promptly attended to

W. C. MILLER

FLORIDA NEW ORLEANS
QUEEN & CRESCENT ROUTE AND SOUTHERN RAILWAY.
SHORTEST ROUTE AND QUICKEST SCHEDULES
—BETWEEN—
CINCINNATI, CHATTANOOGA, ATLANTA, BIRMINGHAM, SHREVEPORT, KNOXVILLE, CHARLESTON, SAVANNAH, JACKSONVILLE, NEW ORLEANS
and TEXAS POINTS.
FOR INFORMATION ADDRESS:
Geo. E. Clarke, T. P. A. 89 E. Main Street, Lexington.
W. A. Garrett, General Manager. W. C. Rinearson, General Passenger Agent.
CINCINNATI.
CUBA TEXAS

A Sure Thing.

It is said that nothing is sure except death and taxes, but that is not altogether true. Dr. King's New Discovery for Consumption is a sure cure for all lung and throat troubles. Thousands can testify to that. Mrs. C. B. VanMetre of Shepherdtown, W. Va., says "I had a severe case of Bronchitis and for a year tried everything I heard of, but got no relief. One bottle of Dr. King's New Discovery then cured me absolutely." It's infallible for Croup, Whooping Cough, Grip, Pneumonia and Consumption. Try it. It's guaranteed by R. C. Stocton, Druggist. Trial bottles free. Reg. sizes 50c, $1.00. 1m

Sheriff's Sale

Nannie Garrison
vs
R. T. and Jas. Whittaker

NOTICE OF SALE

By virtue of a Judgment and Order of Sale of the Richmond Police Court, the undersigned will on

Saturday, May 14, 1904

at the hour of 2 p. m., in front of the court house door in Richmond, Ky., sell the bar-room fixtures now in the house of Mrs J. W. Garrison, on First street in Richmond, Ky., consisting of 1 side board, 1 front counter, 1 beer pump and 1 lot of bottles. These articles will be sold as a whole on a credit of three months, purchaser to give bond with approved security, said bond to bear interest from date of sale at the rate of 6 per cent. and to be a lien upon the articles sold to secure its payment.

JOHN F WAGERS, S. M. C.
27 ap 3t

The Calvert
MISS WILLIE K. HOCKER
PROPRIETRESS
Rates $1.00 per Day
Special Rates to Large Parties
3641 FINNEY AVENUE
ST. LOUIS, MO 6may 3m

—Four handsome, well located lots 50 x 180 feet, cheap, on installment plan. Also two lots in a stone's throw of court house, fronted on two streets, cheap. Apply to,
L. P. Evans,
State Bank & Trust Co. B'l'g.

Notice to Creditors.

All parties having claims against the estate of C. Hunley, deceased, are requested to file same with the undersigned, properly verified on or before June 1st, 1904, or same will be barred.

2m. W. S. HUNLEY, Admr.

—We purchased our vehicles to sell, and if you will only call and get prices we will prove this assertion and make of you an everlasting friend and customer. tf S. L. Midkiff, Prop

—Covington, Arnold & Bro wan your wool. They will pay the highest market price for it. 20atf

Made Young Again:

"One of Dr. King's New Life Pills each night for two weeks has put me in my 'teens' again" writes D H. Turner of Dempseytown, Pa. They're the best in the world for Liver, Stomach and Bowels. Purely vegetable. Never gripe Only 25cts. at R. C. Stockton's Drug Store. 1m

Lying about your age won't prolong your life.

Quick Arrest.

J. A. Gulledge of Verbena, Ala., was twice in the hospital from a severe case of piles causing 24 tumors. After doctors and all remedies failed, Buckled's Arnica Salve quickly arrested further inflamation and cured him. It conquers aches and kills pain. 25c. at R. C. Stockton Druggist. 1m

—Call on S F. Rock for Surveying, Real Estate and Life Insurance. 9m2m

—See E. Deatherage before selling your wool. tf

ELDER'S

BARGIN STORE

Warm Weather Suggests

the necessity of the immediate purchase of just such warm weather fabrics as are made mention of and the attractively low prices that prevail throughout this money-saving store suggests the wisdom of buying here

Ginghams in great variety. Shelves full and counters heaped high with choice wash fabrics as this store is famous for

Extra good 12½ Dress Ginghams, in a great variety of newest styles in plaids, checks and stripes, at special price, per yard 10c

Corded Madras—the most suitable material for Shirting and Shirt Waists, regular 12½c grade, 10c

We are showing a beautiful line of Lawns, Dimities, etc., in all colors, 5c up

Knicker Voile Suitings, all the shades, cheap at 25c; our price 15 Jacard Voile Suitings, 20c Knicker Zepher Voile, new shades, 15c Varigated Voile, seven shades to select from, 12½c India Linen, 7½ to 25c

Boys' and Girls' Stockings—Specials—40 dozen boys' and girls 1x1 Black Ribbed 4-thread Stockings, high spliced heals and toes and double knee; a splendid wearing and dressy Stocking, sizes 5 to 9½, worth 25c, at 15c pair. 40 dozen Bicycle Stockings (the iron wear kind) 2-threat real Maco. 2x2 ribbed, double heel and toes, made of serviceacle, firm tread, but elastic, sizes 7 to 10, worth 25c at 15c per pair Mattings, 10, 15 and 20c yard Carpets, 12½c to $1 25 yard See our stock of Rugs Oil Cloth, 20 to 75c yd We are showing the prettiest stock of Men's Suits at $4 98 to $10 ever shown in Richmond Youths Suits, $4 to $8 Knee Suits, $1 to $5 Men's Shirts, 25c to $1 Straw Hats, men and boys, 5, 8, 10c up to $1 25 Stock of Notions complete Lace Curtains, a beautiful line to select from, 39c to $6 pair Poles, 8 and 10c complete Brass extension rods, 8, 10 and 15c New Stock Ladies' Muslin Underwear Corset Covers, 10 to 48c Pants, 40c; Gowns, 48c; Skirts, 50c Ask to see them Ladies' Walking and Dress Skirts, $1 25 to $8 75 They are beauties

MILLINERY

More beautiful styles The smartest creations of the season are here, and at surprisingly Low Prices Shirt Waist Hats, the most beautiful styles, at $1 to $2 98 Hundreds of beautiful trimmed Hats, ready for your choosing, marked at special Low Prices to suit all purses Children's School and Dress Hats Flowers of every description See them Bleached Pillow Cases, full size and fine quality, choice wearing qualities, 12½ Ladies' and gents' Handkerchiefs, 5, 10 and 15c Parasols, 40c to $4 95 Corsets, 25c to $1 50 Shoes and Slippers, all prices Picture Frames, 5, 10, 18, 25, 29 and 49c We have just received about 500 pictures from 5c up to 25c each Do not fail to see them We have only a few Jardineres left at 55, 29, 34, 39 and 49c

Respectfully Submitted to the Cash Trade E. V. Elder

Do You Want to Drive

In a stylish, elegant and handsome

Buggy, Phaeton, Depot Wagon, Surrey or Runabout

and thoroughly and comfortably enjoy yourself? Then you want one of our handsome easy riding vehicles

Kentucky Carriage Works

RICHMOND, KY
PHONE 232

C. J. Higgins, Prop

Frasa Bros

MAIN STREET
PHONE 165

FRESH

Groceries

AGENTS FOR

Boquet Flour

Lakeside Peas at 20c a Can

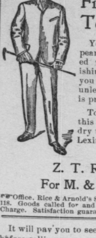

The Finishing Touch

You will never appear properly dressed without the finishing touch. This you will not have unless your laundry is properly done

To be certain of this send your laundry to the M. & N. Lexington

Z. T. RICE, Agt
For M. & N. Laundry

Office, Rice & Arnold's Shoe Store. Phone 118. Goods called for and delivered Free of Charge. Satisfaction guaranteed.

The Richmond Climax.

WEDNESDAY, MAY 11 - - - 1904

—Spring Cleaning is the order of the day.

—E. Deatherage pays the highest price for wool. tf

—"The Doctor of Alcantara," May 14 Prices 25 and 50 cents.

The Great Council of Red Men is in in session this week at Paducah.

—Be sure to see Alex Denny as "Doctor Paracelsus" at the Grand Opera house on next Saturday evening.

—The Cecilian Club will meet at the Elks' rooms this afternoon with Miss Kate Smith as leader.

May 13th and 14th will be examination for pupils of the common schools who desire diplomas of graduation.

—Colonel W. G. Welch, one of the most prominent attorneys in the state died last week at his home in Stanford.

—Pretty girls, catchy music, and attractive Spanish costumes, to be seen at the Grand Opera House next Saturday evening May 14th.

The mystery of the disappearance of E. L. Wentz, of Philadelphia, which occurred last October has been solved by the finding of his body near Big Stone Gap, Virginia, a few days ago.

--For the next 20 days we will close out for cash at cost two Moores double heaters, three Radiant Homes, three Coles Hot Blast stoves, in order to make room for spring goods.

D. B. Shackelford & Co.

—The $100.000 damage suit of Mrs. Arabella Marcum against Judge James and Senator Alex Hargis and Sheriff Ed. Callahan, for the assassination of her husband, has been set for May 16th at Jackson.

—Oscar Stanifer, the little son of Mr. and Mrs. Joe Stanifer, was seriously bruised by being run over by a horse and buggy on the corner of Third and Irvine streets last Friday afternoon.

—John Siler, of Paint Lick, who killed Dr. Edwin Poyntz about two years ago, committed suicide on Sunday by shooting himself through the head. Two empty bottles showed that he had taken poison also. No cause is gived for the deed.

—The residence of Mrs. A. P. Allis, on Duncan Avenue, occupied by Mr. and Mrs. Smith Clark, was badly damaged by fire Thursday morning. The blaze originated from the kitchen flue. The building is insured for $2,500; and $500 on furniture.—Kentuckian Citizen

Mrs. Allis is well known here where she often visits Mrs. W. E. Luxon Sr. Her many friends will regret to learn of her misfortune.

It will pay you to see E. Deatherage before selling your wool, tf

Lowney's fresh candies at Frasa Bros., opposite Glyndon Hotel.

—For Shampooing, Manicuring, Facial Massage and all kinds of toilet requisites, call on Mrs. Alice Jones, next door to Pigg's grocery, on Main street. 20atf

A Change of Date.

The date of the Kirksville Fair has been changed to July 15th and 16th. This, as all other fairs at Kirksville, promises to be a great event and will be attended by large crowds.

A Loss.

Dr. C. C. Hooker has suffered the loss of one of his most valuable horses. While in pasture the animal ran against a tree and broke his neck, death resulting therefrom. The horse was valued at $500.

Wire Fence.

I am agent for the celebrated LAMB WIRE FENCE. Those wishing to purchase the best wire fence, will call on or address,

J. D. LONG,
may 11-04-1yr Richmond, Ky.

Removed to Louisville.

It was with regret that the many friends of Mr. and Mrs. Chas. B. Henry witnessed their removal to Louisville last week. Mr. Henry only recently resigned his position with the L. & A. railroad, for which he has worked for ten or twelve years. He is now running as brakeman on one of the main roads between Louisville and St. Louis. He and his family will be missed by a large circle of friends here, but the best wishes follow them to their new home.

Teachers' Examinations.

The examinations for teachers' county certificates, will be held as follows: For white teachers on the 3rd Friday and Saturday of May, June, July and August and for colored teachers on the 4th Friday and Saturday of same months. Examinations will be held in the Court House, and will begin at 8:30. Applicants will please be on time.

J. WILLIAM WAGERS,
County Superintendent.

May 10, 1904.

Officers Elected.

The Big Hill Coal Company held its annual meeting at the office of the company in the State Bank & Trust Company's Building, on the 9th inst.

The Board of Directors elected by the stockholders for the ensuing year were: John H. Jones, T. P. Jones, Harry P Jones, J. W. Malone and F. H. Miller, of Pittsburg, Pa.; J. Stone Walker. Dr. G. W. Evans, John C. Chenault, H. B. Hanger, J. A. Sullivan, of Richmond, Kentucky.

The Directors elected the following officers: Harry P Jones, President; F H. Miller, Vice-President; J. Stone Walker, Treasurer; J. A. Sullivan, Secretary; John H. Jones and H. B Hanger, Executive Board.

The annual report showed the Company to be in fine financial condition.

This Company has just placed on its coal road a 25 horse power gasoline motor car, capacity ten people; speed 40 miles an hour. Meets every train at Brush Creek, round trip fifty cents. Carries the mail to Johnetta and makes single trips each way in 8 minutes. The engine was built by the Sheffield Motor Car Company. The installation of this car service will prove a great convenience to the officers and members of the Company and all persons wishing to visit Johnetta.

Something to **EAT**

is always an interesting subject—especially when you know where to find such. We have everything in season, in the grocery line:

Green Vegetables, all kinds of Canned Goods, Fruits, Candies

—in fact, everything that can be found in a first-class grocery. We call special attention to our line of SEEDS. We handle all kinds of

FIELD AND GARDEN SEEDS

GIVE US A CALL

Harber & Huguely

Successors to E. Deatherage & Co

RICHMOND'S LEADING CLOTHIERS

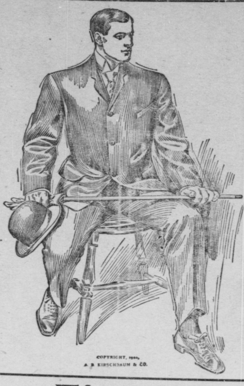

That we are Richmond's leaders in the race for first palce in the clothing business is a fact well-known to practically every man and boy in Madison county. Few stores in Kentucky outside of Louisville carry stocks of such magnitude as ours; and this large dealing, which puts us in touch with the foremost clothing makers of America, gives us advantages in buying and selling not surpassed in any city however large

These advantages are strikingly shown in our vast collection of fine Spring and Summer Suits---a collection so extensive and so well selected that every man readily finds just the thing his fancy calls for; with an assortment of sizes so skillfully adapted to every variation of shape and build, that a perfect Fit is assured without the delay and extra cost of made-to-order clothes. Prices range from reliably cheap up to the very finest

$5, 8, 10, 12.50, 15, 18, 20, $22.50

It's a loss of good cash to have your suit made to measure; we'll Fit you better with superior quality for less money. Try us

Fine Hats

Hats in our big stock to suit men of every taste. Swell styles for the young fellows and staple shapes for the older men. The world's best brands to select from—

Youman's, Roelofs, Pioneer, Stetson,

and others, in all colors and blocks; sizes up to 7 3-4. Best values for the price. **$1 to $5**

Stylish Furnishings

No house leads us in style or quality of the smaller articles of men's attire

The very latest in Shirts, Neckwear, Gloves, Suspenders, Belts, Hosiery, Underwear—everything demanded by style or comfort in spring and summer wear

Our barker's Brand of pure linen collars are the finest two for a quarter collars made. Try them

Agents for Perrin's fine French Kid Gloves

Hanan's and "Walk-Over" SHOES

These two brands constitute the greatest shoe combination possible—each one is the best of its class

Hanan's are recognized everywhere as the world's finest shoes for men. All the newest styles always in stock—$5 to $6

Walk-Overs have no equal in shoes costing less than five or six dollars. They are the world's finest and best for the price—$3.50 and $4

We have a great stock of other fine shoes in all styles of lasts and leathers from $2 to $3

And plenty of the best, soft, easy work shoes at $1.25, $1.50 and $1.75

COVINGTON & BANKS

"OUR CLOTHING FITS"

Officers Elected.

The Alumni Association of Caldwell High School met last Wednesday and elected the following officers for the ensuing year: President, J. Q. Million; Vice President, W. S. Broaddus; Secretary, Miss Mabel Kunkle, and Treasurer, Miss Sue Scrivener. The members of the Alumni are meeting regularly now and making preparations for their annual Commencement banquet.

Damage Suit.

Mrs. Lewis Mulfinger, who sued the L. & N. railroad for damages, on account of the death of her husband, has been granted the sum of $8,000. The case came up the Appellate Court on last Wednesday, the opinion of the whole Court being delivered by Judge Nunn, said opinion affirming the $8,000 judgment of the Madison Circuit Court. It will be remembered that Lewis Mulfinger was killed at Paris in 1901, while working as brakeman for the L. & N. railroad company.

Madison Institute

The closing exercises will take place ing order:

Recital, Saturday night, May 21st, College chapel.

Baccalaureate sermon, Sunday morning, May 23, Christian church.

Operetta and Tom Thumb Wedding, Monday night, May 23, Opera house.

Class Day Exercises and Art Exhibition, Tuesday morning, May 24th, College chapel.

Senior Promenade, Tuesday night, May 24, College lawn.

Recital, Wednesday night, May 25, College chapel.

Commencement Exercises, Thursday morning, May 26, Christian church.

A Chicken Farm That Doesn't Pay.

Mr. T. J. Powers who grew tired of city life decided to move to the country and try farming. He also engaged to a considerable extent in that profitable business of poultry raising. His experiences along this line have been many and varied. In his endeavors to rid his young chickens of lice, he was so successful that he rid himself of over seventy of his first hatching of spring chickens, and more that were coming on. This was quite a sad experience for Mr. Powers and we would suggest that he use some other kind of insect killer and not so much of chicken killer, and we trust he will fare better in the future.

Delightfully Entertained.

One of the pleasant social organizations of our city is the Broadway Flinch Club, composed of the ladies who reside on Broadway. Since its organization early in the winter, there have been many pleasant meetings. On last Thursday afternoon, Mrs. A. T. Douglas was hostess. From half past two until five o'clock, a most spirited game of progressive flinch was indulged in. Mrs. John R. Pates was the lucky winner of the first prize, a beautiful couch pillow, while the second, a dainty hand embroidered pin cushion went to Mrs. J. Walter Azbill. At the close o the game delicious refreshments of cream, cake and frappe were served the guests, all of whom voted it one of the most enjoyable afternoons in the history of the Club.

Inspection of Model.

Wm. Adams & Sons, who have the contract for the Goebel monument to be erected at Frankfort, stated last night that they expected Moretti, the New York sculptor, to meet Senator McCreary and the balance of the Goebel monument committee the first of week to inspect the Moretti model which has been at the depot for some time.

If the model receives the approval of the committee, the sculptor will at once commence work and the figure of the martyred governor will be rushed to completion as rapidly as possible. The monument will be placed on exhibition for several days before being shipped to Frankfort.—Lexington Democrat.

Painfully Hurt.

Mr. Gamble an employee at the L. & A. work shops was painful injured on last Friday, by being caught in between the machinery in some way. He was taken to the home of Mr. J. D. Rawlings where he boards and where prompt medical attention was given him. It was found besides severe bruises two bones in one leg were broken. The patient is resting very comfortably and his friends hope for his speedy recovery.

At The Ridding Gallery.

Dr. Newman and Mr. Fagala, the genial and courteous managers of the handsome new riding gallery situated near the L. and N depot have extended an invitation to the State, County, and Municipal officers and their families to spend two hours of an afternoon as their guests. The occasion will no doubt prove very enjoyable, and will be much appreciated by those who will attend. This is one of the nicest machines of this kind that has ever visited our city and we are pleased to see it so well patronized and we are also glad to have two such gentlemen as its managers in our midst.

Will Wed Tomorrow.

Tomorrow morning at ten o'clock the home of Mr. and Mrs. J. H Kennedy, on West Main street, will be the scene of a pretty home wedding, when their eldest daughter, Miss Annie, will become the wife of Mr. B. M. Stagner, of Duncanon, this county. This wedding is of unusual interest, not only to a large circle of friends here, but in the county as well, where the bride, especially, is well known and much beloved. Miss Kennedy, who is an attractive blonde, is possessed of a beautiful disposition and has those traits of womanhood that will make her a helpmate, indeed, for the man of her choice. For several years she was a popular saleslady at W. D. Oldham's but since the first of this year she has been connected with Lackey & Hamilton's Cash Store. Mr Stagner is a prominent and prosperous young farmer of this county and is in every way worthy of the prize he has won. We extend congratulations a day in advance and wish the happy couple all the blessings of earth.

RELIGIOUS.

Dr. G. W. Young, formerly pastor of the M. E Church here, but now of Georgetown, has been called to take charge of the work of the Anti-Saloon League with headquarters at Atlanta Ga.

CONGRESSMAN GILBERT and Hon. Dan Moore are too good Democrats to submit their claims to the constituted party authorities and then repudiate the action of said Congressional Committee in calling for conventions instead of a primary for the selection of a Democratic nominee for Congress in this district. The reported effort of a few friends of those gentlemen to overthrow the action of the district committee exposes the weakness of the two candidates, who went before the Committee with Mr. Helm and submitted their claims, presumably to abide by the action of that body. What kind of a muss would ensue should their protest be heeded may be imagined. Mr. Helm's friends in Madison, Garrard, Lincoln, Rockcastle and elsewhere could just as properly enter a counter protest against rescinding the call for a convention. It looks like Gilbert and Moore are groggy in the first round, each exclaiming "Save me Cassius ere I sink!" Let the committee stand by its action.

A Pleasant Day.

Mrs. S. A. Deatherage, of Newby, held her millinery opening last Thursday. Large crowds attended and two bands furnished music. The day was much enjoyed by all.

Thurman Grocery Co

The old system of "charging it," in which the good invariably paid for the bad, has been completely supplanted by the Thurman Grocery Co. by the cash methods which are strictly enforced in their establishment. The cash system levels all ranks, for by cash and cash alone, not credit standing nor good intentions, can goods be procured. Thus the storekeeper, with money in one hand and an order for goods in the other, goes to the door of producer or manufacturer and secures at the very limit of the cost of production, prices which mean a saving to his patrons and which cash only can secure. Mr. Thurman's stock comprises the best productions in the food lines, and by rapid sales goods are kept fresh, pure and wholesome. Furs, hides, tallow and wool are also purchased from the farmers of the surrounding country, the highest market prices being always offered in cash. Mr. Thurman has been engaged in the grocery business in Lexington and other points for eighteen years, is an expert buyer and an enterprising business man. The "spot cash" which he pursues is, after all, the popular one. It is following strict business principles to their legitimate results, small profits and rapid sales with each transaction complete in itself.

Off For Beattyville.

It has been a long time since so much interest has been manifested in a movement as has been in the Excursion which is being run to-day to Beattyville. A special train with gay pennants bearing the inscription, "Business Men's Special" will be seen speeding its way to Lee County's Capital, where several pleasant hours will be spent today, by all the representative business men of our city. No movement of recent years has shown such a spirit of push and progress as does this one, and our merchants no doubt, will reap untold benefits from this trip. All necessary plans have been arranged beforehand and our citizens will receive a cordial welcome at the hands of the good people of Beattyville. A short stop will be made in Irvine also, and the day, aside from its business features will be a pleasant outing for our merchants. May unbounded prosperity and increased trade in all lines follow in the path of the Business Men's Special.

Grand Special

for

Thursday, May 12th

Hamburgs at and below

Cost

also 500 yards of Cotton Challies at

2 1-2c

worth 7 1-2 to 10c

B. W. Turner

13a1m

Golf Club Opening.

The first meeting of the Golf Club was held on last Thursday afternoon at their links on the Campus. Quite a crowd went out and much enthusiasm is being exhibited. Refreshments were served in the gymnasium, and the afternoon was very pleasantly passed. The old tennis court has undergone changes and everything bids fair for a pleasant season for lovers of this sport.

Home Talent in Comic Opera.

Through some misunderstanding there was a conflict of dates, which necessitated a change of the comic opera from Friday evening to Saturday the 14th. "The Doctor of Alcantara" is a beautiful Spanish production, and will be presented by Miss Minnie Dykes' music class on next Saturday evening. For quite a while rehearsals have been held and everything promises for a good show. The cast is composed of some of Richmond's most talented young society people, and their appearance in comic opera is a source of much interest to their many friends. The following is the cast of characters as they will appear on next Saturday evening.

Doctor Paracelsus . . . . Alex Denny
Donna Lucreza, the doctor's wife . . . . Miss Kate Smith
Isabella, their daughter. . . . . Miss Minnie Dykes
Inez, a maid . Miss Carlisle Chenault
Carlos, in love with Isabella. . . . . Prof. Hutcheson
Senor Palthazar, Carlos' father . . . . A. B. Faris
Don Pomposo, a lawyer . . . . J. Donaldson Allman
Perez, Sancha } Porters { Wm. Evans, Joe Watts
Serenaders, Chorus, Citizens, Etc

This promises to be the society event of the season, and the Grand Opera House will evidently be filled with a representative audience. The prices will be 25 and 50 cts. Remember the date, Saturday evening, May 14th.

An Encouraging Letter.

The following letter from Mr. Woods tends to show how the Infirmary is looked upon by a man who is in every sense of the word public spirited and whose encouragement time and again has helped the ladies in their work to keep the Infirmary open:

UNITED STATES SENATE,
WASHINGTON, D. C., Apr 19, '04
Treas. Pattie A. Clay Infirmary,
Richmond, Ky.

DEAR MADAM:—I hand you my regular annual contribution to the support of the Pattie A. Clay Infirmary. I notice in the papers that our City Council declined to appropriate the small sum of money asked for the assistance of the Infirmary. I deeply regret that the Council in its wisdom saw fit to withdraw from your noble institution the pittance which it asked from the city. I cannot view the Infirmary as other than a necessity, whose removal would throw upon the city and county those patients who were once left to the mercy of mercenary and incompetent attendants, increasing the mortality of our indigent sick and scattering disease broadcast. Recently in this city Judges of the Supreme Court and Cabinet Officers lent their aid and presence toward the endowment and encouragement of a great Infirmary here, over sixty thousand dollars being raised privately in addition to the large tax levied for its support. Lexington but recently held a public meeting for the purpose of founding a third Infirmary there, to which the city, I believe, subscribed liberally. In view of these and of the fact that I have never heard a citizen complain of the tax levied for the support of the Infirmary, I hope the Council will reconsider its action and restore the small appropriation. I have always felt a deep and abiding interest in the Infirmary, as your records will show from its foundation, and as I observe the steady increase of these beneficent institutions in our land, I rejoice that Richmond has been able to maintain one of the best in the country.

Respectfully,
C. E. WOODS.

Council Proceedings.

The regular monthly meeting of the city council was held on last Thursday evening. The question of the Pattie A. Clay Infirmary was brought up by Hon. R. W. Miller who, together with Mr. W. R. Shackelford, made excellent speeches, in behalf of that most worthy institution. On account of the absence of Councilman Bales, the matter was postponed until the next meeting.

Councilman Miller made a motion that the Chief of Police notify the saloons that unless they observe the ordinance relating to the Sunday sale of intoxicants, their license would be revoked. The motion received no second, hence the matter was dropped.

Mr. Shackelford made a motion which passed, that a demand be made on the Fiscal Court for funds expended by the city during the recent smallpox epidemic. There were several building permits granted, after which the meeting adjourned.

The following claims were presented and referred to the Finance Committee:

James Potts.	$ 9 00
Jennings Maupin	6 00
Sid Winkler.	5 50
Tribble House.	1 50
T. B. Collins.	59 75
John Green	7 70
J. C. Lackey.	85 00
Kentucky Register.	4 00
G. W. Gates	3 75
Jack Buckner	4 00
L. R Blanton	11 00
Climax Printing Co.	11 00
Miss Templeman.	3 10
Telephone Company.	4 35

—Be sure to see the comic opera, at the Grand Opera House, on next Saturday evening, May 14th. Prices 25 and 50 cents.

A Mistake.

In our last week's issue we made a mistake in our notice of Judge Turpin's candidacy, which was unintentional and which was an injustice to Judge Turpin. We stated that he had been elected to fill out the unexpired term of Judge Sullivan, which was two years, when it should have been six months. We gladly make this correction.

Will Receive Boarders.

Mrs. Vernon Beggs of 743 Byard Avenue, St. Louis, will receive Boarders during the World's Fair at the usual rates. Mrs. Beggs, who was formerly Miss Mabel Terrill of this city, is quite well remembered and much beloved by a large circle of friends. She should receive a large share of patronage, especially from those who go from here. 6t

DEATHS

TUDOR.—After a painful illness of only twenty hours, Miss Nellie Tudor died last Wednesday at the home of her parents, Squire and Mrs. Tudor near Newby. Deceased was only fifteen years old and was a general favorite. She was just blooming into beautiful young womanhood, when death claimed her. But a consoling thought is that her blooming will be all the more beautiful for having been transplanted into Heavenly soil. Her death was one of the saddest that ever occurred in that vicinity. Her funeral, which took place at the Gilead church on Thursday, was preached by Rev. G. W. Shepherd of this city, after which her remains were laid to rest in the family burying grounds. The family have the sympathy of all in their bereavement.

WALLER.—One of the saddest deaths that ever occurred in this county was that of Mrs. Charles Waller of Union City. After a painful illness of little over a week, her death came and on last Tuesday, she was called to her eternal rest. Mrs. Waller, who was 37 years old was the oldest child of Mr. and Mrs. John D. Hamilton, of Union City, and hers is the first death to occur in this large family of twelve children. Mrs. Waller was a beautiful type of womanhood. A true christian in every sense of the word, a model wife and mother and a daughter who honored her parents at all times. She was widely known and much beloved and her death, right in the very noon day of life is extremely sad. She will be missed by a large circle of friends and relatives, but mostly in the home, where now a husband and eight children are mourning the loss of a beloved wife and mother. She was ready at all times to make a sacrifice for those she loved and her many christian deeds are a worthy example to others. Besides her husband and children she is survived by her father and mother, Mr. and Mrs. John D. Hamilton, one of the most highly respected couples of this county, and eight brothers and three sisters, among whom are Messrs. Charles, James, and Thompson Hamilton of this city. Her funeral was preached on Wednesday at the Union Christian church, by Elder L. H. Reynolps in the presence of one of the largest gathering of friends ever seen in that section. A touching feature was the sight of her eight stalwart and manly brothers, bowed down with their first great grief, acting as pall bearers. Her burial took place in the Union Cemetery and all that was mortal of Mrs. Lou Hamilton Waller was laid to rest.

The Sign of the Key

The House that carries off the blue ribbon for the prettiest and most up-to-date novelties in Belts, Fancy Stocks, Purses, etc., is OWEN McKEE'S, corner Main and First streets

The House for the noted "Acorn Brand" Ladies' Shirt Waists, carried exclusively by us, is OWEN McKEE'S, corner Main and First streets

The House that has the exclusive sale of Regia Sateen Petticoats, is OWEN McKEE'S, corner Main and First streets

The House for the most up-to-date Gents' Furnishing Goods, is OWEN McKEE'S, corner Main and First streets

: The House :

for Dress Goods, Wash Goods, Novelty Suitings, Lawns, Dimities, Madras, Oxfords, Silks, Ribbons, etc The House for everything that's best in the Dry Goods line, first and always, is OWEN McKEE'S, corner Main and First Sts.

Join and help swell the great throng that visits our store daily. A visit will demonstrate our supremacy in new styles for Spring and Summer. From every shelf and box peeps forth the evidence of our careful choosing, which commands the admiration of every feminine heart. Lack of space prevents our mentioning the hundreds of wonderful values to be had in every department

TRADE MARK. OWEN McKEE.
DRY GOODS. NOTIONS. SUITS.
CLOAKS. FURS. WRAPS &C.

Do You Want to Drive

In a stylish, elegant and handsome

Buggy, Phaeton, Depot Wagon, Surrey or Runabout

and thoroughly and comfortably enjoy yourself? Then you want one of our handsome easy riding vehicles

Kentucky Carriage Works

RICHMOND, KY
PHONE 232

C. F. Higgins, Prop

Frasa Bros

MAIN STREET
PHONE 165

FRESH

Groceries

AGENTS FOR

Boquet Flour

Lakeside Peas at 20c a Can

The Finishing Touch

You will never appear properly dressed without the finishing touch. This you will not have unless your laundry is properly done

To be certain of this send your laundry to the M. & N. Lexington

Z. T. RICE, Agt
For M. & N. Laundry

☞Office, Rice & Arnold's Shoe Store. Phone 118. Goods called for and delivered Free of Charge. Satisfaction guaranteed.

The Richmond Climax.

WEDNESDAY, MAY 11 - - - 1904

—Spring Cleaning is the order of the day.

—E. Deatherage pays the highest price for wool. tf

—"The Doctor of Alcantara," May 14 Prices 25 and 50 cents.

The Great Council of Red Men is in in session this week at Paducah.

—Be sure to see Alex Denny as "Doctor Paracelsus" at the Grand Opera house on next Saturday evening.

—The Cecilian Club will meet at the Elks' rooms this afternoon with Miss Kate Smith as leader.

May 13th and 14th will be examination for pupils of the common schools who desire diplomas of graduation.

—Colonel W. G. Welch, one of the most prominent attorneys in the state died last week at his home in Stanford.

—Pretty girls, catchy music, and attractive Spanish costumes, to be seen at the Grand Opera House next Saturday evening May 14th.

The mystery of the disappearance of E. L. Wentz, of Philadelphia, which occurred last October has been solved by the finding of his body near Big Stone Gap, Virginia, a few days ago.

—For the next 20 days we will close out for cash at cost two Moores double heaters, three Radiant Homes, three Coles Hot Blast stoves, in order to make room for spring goods.

D. B. Shackelford & Co.

—The $100,000 damage suit of Mrs. Arabella Marcum against Judge James and Senator Alex Hargis and Sheriff Ed. Callahan, for the assassination of her husband, has been set for May 16th at Jackson.

—Oscar Stanifer, the little son of Mr. and Mrs. Joe Stanifer, was seriously bruised by being run over by a horse and buggy on the corner of Third and Irvine streets last Friday afternoon.

—John Siler, of Paint Lick, who killed Dr. Edwin Poyntz about two years ago, committed suicide on Sunday by shooting himself through the head. Two empty bottles showed that he had taken poison also. No cause is gived for the deed.

—The residence of Mrs. A. P. Allis, on Duncan Avenue, occupied by Mr. and Mrs. Smith Clark, was badly damaged by fire Thursday morning. The blaze originated from the kitchen flue. The building is insured for $2,500; and $500 on furniture.—Kentuckian Citizen

Mrs. Allis is well known here where she often visits Mrs. W. E. Luxon Sr. Her many friends will regret to learn of her misfortune.

It will pay you to see E. Deatherage before selling your wool, tf

Lowney's fresh candies at Frasa Bros., opposite Glyndon Hotel.

—For Shampooing, Manicuring, Facial Massage and all kinds of toilet requisites, call on Mrs. Alice Jones, next door to Pigg's grocery, on Main street. 20atf

A Change of Date.

The date of the Kirksville Fair has been changed to July 15th and 16th. This, as all other fairs at Kirksville, promises to be a great event and will be attended by large crowds.

A Loss.

Dr. C. C. Hooker has suffered the loss of one of his most valuable horses. While in pasture the animal ran against a tree and broke his neck, death resulting therefrom. The horse was valued at $500.

Wire Fence.

I am agent for the celebrated LAMB WIRE FENCE. Those wishing to purchase the best wire fence, will call on or address,

J. D. LONG,
may 11-04-1yr Richmond, Ky.

Removed to Louisville.

It was with regret that the many friends of Mr. and Mrs. Chas. B. Henry witnessed their removal to Louisville last week. Mr. Henry only recently resigned his position with the L. & A. railroad, for which he has worked for ten or twelve years. He is now running as brakeman on one of the main roads between Louisville and St. Louis. He and his family will be missed by a large circle of friends here, but the best wishes follow them to their new home.

Teachers' Examinations.

The examinations for teachers' county certificates, will be held as follows: For white teachers on the 3rd Friday and Saturday of May, June, July and August and for colored teachers on the 4th Friday and Saturday of same months. Examinations will be held in the Court House, and will begin at 8:30. Applicants will please be on time.

J. WILLIAM WAGERS,
County Superintendent.

May 10, 1904.

Officers Elected.

The Big Hill Coal Company held its annual meeting at the office of the company in the State Bank & Trust Company's Building, on the 9th inst.

The Board of Directors elected by the stockholders for the ensuing year were: John H. Jones, T. P. Jones, Harry P Jones, J. W. Malone and F. H. Miller, of Pittsburg, Pa.; J. Stone Walker, Dr. G. W. Evans, John C. Chenault, H. B. Hanger, J. A. Sullivan, of Richmond, Kentucky.

The Directors elected the following officers: Harry P Jones, President; F H. Miller, Vice-President; J. Stone Walker, Treasurer; J. A. Sullivan, Secretary; John H. Jones and H B Hanger, Executive Board.

The annual report showed the Company to be in fine financial condition.

This Company has just placed on its coal road a 25 horse power gasoline motor car, capacity ten people; speed 40 miles an hour. Meets every train at Brush Creek, round trip fifty cents. Carries the mail to Johnetta and makes single trips each way in 8 minutes. The engine was built by the Sheffield Motor Car Company. The installation of this car service will prove a great convenience to the officers and members of the Company and all persons wishing to visit Johnetta.

Something to **EAT**

is always an interesting subject—especially when you know where to find such. We have everything in season, in the grocery line:

Green Vegetables, all kinds of Canned Goods, Fruits, Candies

—in fact, everything that can be found in a first-class grocery. We call special attention to our line of SEEDS. We handle all kinds of

FIELD AND GARDEN SEEDS

GIVE US A CALL

Harber & Huguely

Successors to E. Deatherage & Co

RICHMOND'S LEADING CLOTHIERS

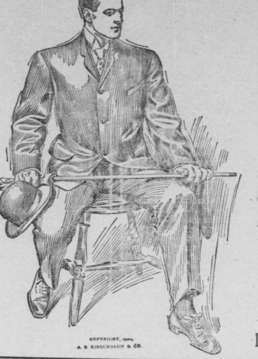

That we are Richmond's leaders in the race for first palce in the clothing business is a fact well-known to practically every man and boy in Madison county. Few stores in Kentucky outside of Louisville carry stocks of such magnitude as ours; and this large dealing, which puts us in touch with the foremost clothing makers of America, gives us advantages in buying and selling not surpassed in any city however large

These advantages are strikingly shown in our vast collection of fine Spring and Summer Suits---a collection so extensive and so well selected that every man readily finds just the thing his fancy calls for; with an assortment of sizes so skillfully adapted to every variation of shape and build, that a perfect Fit is assured without the delay and extra cost of made-to-order clothes. Prices range from reliably cheap up to the very finest

$5, 8, 10, 12.50, 15, 18, 20, $22.50

It's a loss of good cash to have your suit made to measure; we'll Fit you better with superior quality for less money. Try us

Fine Hats

Hats in our big stock to suit men of every taste. Swell styles for the young fellows and staple shapes for the older men. The world's best brands to select from—

Youman's, Roelofs, Pioneer, Stetson,

and others, in all colors and blocks; sizes up to 7 3-4. Best values for the price. **$1 to $5**

Stylish Furnishings

No house leads us in style or quality of the smaller articles of men's attire

The very latest in Shirts, Neckwear, Gloves, Suspenders, Belts, Hosiery, Underwear—everything demanded by style or comfort in spring and summer wear

Our Barker's Brand of pure linen collars are the finest two for a quarter collars made. Try them

Agents for Perrin's fine French Kid Gloves

Hanan's and "Walk-Over" SHOES

These two brands constitute the greatest shoe combination possible—each one is the best of its class

Hanan's are recognized everywhere as the world's finest shoes for men. All the newest styles always in stock---$5 to $6

Walk-Overs have no equal in shoes costing less than five or six dollars They are the world's finest and best for the price---$3.50 and $4

We have a great stock of other fine shoes in all styles of lasts and leathers from $2 to $3

And plenty of the best, soft, easy work shoes at $1.25, $1.50 and $1.75

COVINGTON & BANKS

"OUR CLOTHING FITS"

Officers Elected.

The Alumni Association of Caldwell High School met last Wednesday and elected the following officers for the ensuing year: President, J.Q. Million; Vice President, W. S. Broaddus; Secretary, Miss Mabel Kunkle, and Treasurer, Miss Sue Scrivener. The members of the Alumni are meeting regularly now and making preparations for their annual Commencement banquet.

Damage Suit.

Mrs. Lewis Mulfinger, who sued the L. & N. railroad for damages, on account of the death of her husband, has been granted the sum of $8,000. The case came up the Appellate Court on last Wednesday, the opinion of the whole Court being delivered by Judge Nunn, said opinion affirming the $8,000 judgment of the Madison Circuit Court It will be remembered that Lewis Mulfinger was killed at Paris in 1901, while working as brakeman for the L. & N. railroad company.

Madison Institute

The closing exercises will take place ing order:

Recital, Saturday night, May 21st, College chapel.

Baccalaureate sermon, Sunday morning, May 23, Christian church.

Operetta and Tom Thumb Wedding, Monday night, May 23, Opera house.

Class Day Exercises and Art Exhibition, Tuesday morning, May 24th, College chapel.

Senior Promenade, Tuesday night, May 24, College lawn.

Recital, Wednesday night, May 25, College chapel.

Commencement Exercises, Thursday morning, May 26, Christian church.

A Chicken Farm That Doesn't Pay.

Mr. T. J. Powers who grew tired of city life decided to move to the country and try farming. He also engaged to a considerable extent in that profitable business of poultry raising. His experiences along this line have been many and varied. In his endeavors to rid his young chickens of lice, he was so successful that he rid himself of over seventy of his first hatching of spring chickens, and more that were coming on. This was quite a sad experience for Mr. Powers and we would suggest that he use some other kind of insect killer and not so much of chicken killer, and we trust he will fare better in the future.

Delightfully Entertained.

One of the pleasant social organizations of our city is the Broadway Flinch Club, composed of the ladies who reside on Broadway. Since its organization early in the winter, there have been many pleasant meetings On last Thursday afternoon, Mrs. A. T. Douglas was hostess. From half past two until five o'clock, a most spirited game of progressive flinch was indulged in. Mrs. John R. Pates was the lucky winner of the first prize, a beautiful couch pillow, while the second, a dainty hand embroidered pin cushion went to Mrs. J. Walter Azbill. At the close o the game delicious refreshments of cream, cake and frappe were served the guests, all of whom voted it one of the most enjoyable afternoons in the history of the Club.

Inspection of Model.

Wm. Adams & Sons, who have the contract for the Goebel monument to be erected at Frankfort, stated last night that they expected Moretti, the New York sculptor, to meet Senator McCreary and the balance of the Goebel monument committee the first of week to inspect the Moretti model which has been at the depot for some time.

If the model receives the approval of the committee, the sculptor will at once commence work and the figure of the martyred governor will be rushed to completion as rapidly as possible. The monument will be placed on exhibition for several days before being shipped to Frankfort.—Lexington Democrat.

Painfully Hurt.

Mr. Gamble an employee at the L. & A. work shops was painful injured on last Friday, by being caught in between the machinery in some way. He was taken to the home of Mr. J. D. Rawlings where he boards and where prompt medical attention was given him. It was found besides severe bruises two bones in one leg were broken. The patient is resting very comfortably and his friends hope for his speedy recovery.

At The Ridding Gallery.

Dr. Newman and Mr. Fagala, the genial and courteous managers of the handsome new riding gallery situated near the L. and N. depot have extended an invitation to the State, County, and Municipal officers and their families to spend two hours of an afternoon as their guests. The occasion will no doubt prove very enjoyable, and will be much appreciated by those who will attend. This is one of the nicest machines of this kind that has ever visited our city and we are pleased to see it so well patronized and we are also glad to have two such gentlemen as its managers in our midst.

Will Wed Tomorrow.

Tomorrow morning at ten o'clock the home of Mr. and Mrs. J. H Kennedy, on West Main street, will be the scene of a pretty home wedding, when their eldest daughter, Miss Annie, will become the wife of Mr. B. M. Stagner, of Duncanon, this county. This wedding is of unusual interest, not only to a large circle of friends here, but in the county as well, where the bride, especially, is well known and much beloved. Miss Kennedy, who is an attractive blonde, is possessed of a beautiful disposition and has those traits of womanhood that will make her a helpmate, indeed, for the man of her choice. For several years she was a popular saleslady at W. D. Oldham's but since the first of this year she has been connected with Lackey & Hamilton's Cash Store. Mr Stagner is a prominent and prosperous young farmer of this county and is in every way worthy of the prize he has won. We extend congratulations a day in advance and wish the happy couple all the blessings of earth.

RELIGIOUS.

Dr. G. W. Young, formerly pastor of the M. E Church here, but now of Georgetown, has been called to take charge of the work of the Anti-Saloon League with headquarters at Atlanta, Ga.

CONGRESSMAN GILBERT and Hon. Dan Moore are too good Democrats to submit their claims to the constituted party authorities and then repudiate the action of said Congressional Committee in calling for conventions instead of a primary for the selection of a Democratic nominee for Congress in this district. The reported effort of a few friends of those gentlemen to overthrow the action of the district committee exposes the weakness of the two candidates, who went before the Committee with Mr. Helm and submitted their claims, presumably to abide by the action of that body. What kind of a muss would ensue should their protest be heeded may be imagined. Mr. Helm's friends in Madison, Garrard, Lincoln, Rockcastle and elsewhere could just as properly enter a counter protest against rescinding the call for a convention. It looks like Gilbert and Moore are groggy in the first round, each exclaiming "Save me Cassius ere I sink!" Let the committee stand by its action.

A Pleasant Day.

Mrs. S. A. Deatherage, of Newby, held her millinery opening last Thursday. Large crowds attended and two bands furnished music. The day was much enjoyed by all.

Thurman Grocery Co

The old system of "charging it," in which the good invariably paid for the bad, has been completely supplanted by the Thurman Grocery Co. by the cash methods which are strictly enforced in their establishment. The cash system levels all ranks, for by cash and cash alone, not credit standing nor good intentions, can goods be procured. Thus the storekeeper, with money in one hand and an order for goods in the other, goes to the door of producer or manufacturer and secures at the very limit of the cost of production, prices which mean a saving to his patrons and which cash only can secure. Mr. Thurman's stock comprises the best productions in the food lines, and by rapid sales goods are kept fresh, pure and wholesome. Furs, hides, tallow and wool are also purchased from the farmers of the surrounding country, the highest market prices being always offered in cash. Mr. Thurman has been engaged in the grocery business in Lexington and other points for eighteen years, is an expert buyer and an enterprising business man. The "spot cash" which he pursues is, after all, the popular one. It is following strict business principles to their legitimate results, small profits and rapid sales with each transaction complete in itself.

Oft For Beattyville.

It has been a long time since so much interest has been manifested in a movement as has been in the Excursion which is being run to-day to Beattyville. A special train with gay pennants bearing the inscription, "Business Men's Special" will be seen speeding its way to Lee County's Capital, where several pleasant hours will be spent today, by all the representative business men of our city No movement of recent years has shown such a spirit of push and progress as does this one, and our merchants no doubt, will reap untold benefits from this trip. All necessary plans have been arranged beforehand and our citizens will receive a cordial welcome at the hands of the good people of Beattyville. A short stop will be made in Irvine also, and the day, aside from its business features will be a pleasant outing for our merchants. May unbounded prosperity and increased trade in all lines follow in the path of the Business Men's Special.

Grand Special

for

Thursday, May 12th

Hamburgs at and below

Cost

also 500 yards of Cotton Challies at

2 1-2c

worth 7 1-2 to 10c

B. W. Turner

12a4m

Golf Club Opening.

The first meeting of the Golf Club was held on last Thursday afternoon at their links on the Campus. Quite a crowd went out and much enthusiasm is being exhibited. Refreshments were served in the gymnasium, and the afternoon was very pleasantly passed. The old tennis court has undergone changes and everything bids fair for a pleasant season for lovers of this sport.

Home Talent in Comic Opera.

Through some misunderstanding there was a conflict of dates, which necessitated a change of the comic opera from Friday evening to Saturday the 14th. "The Doctor of Alcantara" is a beautiful Spanish production, and will be presented by Miss Minnie Dykes' music class on next Saturday evening. For quite a while rehearsals have been held and everything promises for a good show. The cast is composed of some of Richmond's most talented young society people, and their appearance in comic opera is a source of much interest to their many friends. The following is the cast of characters as they will appear on next Saturday evening.

Doctor Paracelsus . . . . Alex Denny
Donna Lucreza, the doctor's wife . . . . Miss Kate Smith
Isabella, their daughter. . . . . Miss Minnie Dykes
Inez, a maid . Miss Carlisle Chenault
Carlos, in love with Isabella. . . . . Prof. Hutcheson
Senor Palthazar, Carlos' father . . . . A. B. Faris
Don Pomposo, a lawyer . . . . J. Donaldson Allman
Perez } Sancha } Porters { Wm. Evans { Joe Watts
Serenaders, Chorus, Citizens, Etc

This promises to be the society event of the season, and the Grand Opera House will evidently be filled with a representative audience. The prices will be 25 and 50 cts. Remember the date, Saturday evening, May 14th.

An Encouraging Letter.

The following letter from Mr. Woods tends to show how the Infirmary is looked upon by a man who is in every sense of the word public spirited and whose encouragement time and again has helped the ladies in their work to keep the Infirmary open:

UNITED STATES SENATE,
WASHINGTON, D. C., Apr 19, '04

Treas. Pattie A. Clay Infirmary,
Richmond, Ky.

DEAR MADAM:—I hand you my regular annual contribution to the support of the Pattie A. Clay Infirmary. I notice in the papers that our City Council declined to appropriate the small sum of money asked for the assistance of the Infirmary. I deeply regret that the Council in its wisdom saw fit to withdraw from your noble institution the pittance which it asked from the city. I cannot view the Infirmary as other than a necessity, whose removal would throw upon the city and county those patients who were once left to the mercy of mercenary and incompetent attendants, increasing the mortality of our indigent sick and scattering disease broadcast. Recently in this city Judges of the Supreme Court and Cabinet Officers lent their aid and presence toward the endowment and encouragement of a great Infirmary here, over sixty thousand dollars being raised privately in addition to the large tax levied for its support. Lexington but recently held a public meeting for the purpose of founding a third Infirmary there, to which the city, I believe, subscribed liberally. In view of these and of the fact that I have never heard a citizen complain of the tax levied for the support of the Infirmary, I hope the Council will reconsider its action and restore the small appropriation. I have always felt a deep and abiding interest in the Infirmary, as your records will show from its foundation, and as I observe the steady increase of these beneficent institutions in our land, I rejoice that Richmond has been able to maintain one of the best in the country.

Respectfully,
C. E. WOODS.

Council Proceedings.

The regular monthly meeting of the city council was held on last Thursday evening. The question of the Pattie A. Clay Infirmary was brought up by Hon. R. W. Miller who, together with Mr. W. R. Shackelford, made excellent speeches, in behalf of that most worthy institution. On account of the absence of Councilman Bales, the matter was postponed until the next meeting.

Councilman Miller made a motion that the Chief of Police notify the saloons that unless they observe the ordinance relating to the Sunday sale of intoxicants, their license would be revoked. The motion received no second, hence the matter was dropped.

Mr. Shackelford made a motion which passed, that a demand be made on the Fiscal Court for funds expended by the city during the recent smallpox epidemic. There were several building permits granted, after which the meeting adjourned.

The following claims were presented and referred to the Finance Committee:

James Potts	$ 9 00
Jennings Maupin	6 00
Sid Winkler	5 50
Tribble House	1 50
T. B. Collins	59 75
John Green	7 70
J. C. Lackey	85 00
Kentucky Register	4 00
G. W. Gates	3 75
Jack Buckner	4 00
L. R Blanton	11 00
Climax Printing Co.	11 00
Miss Templeman	3 10
Telephone Company	4 35

—Be sure to see the comic opera, at the Grand Opera House, on next Saturday evening, May 14th. Prices 25 and 50 cents.

A Mistake.

In our last week's issue we made a mistake in our notice of Judge Turpin's candidacy, which was unintentional and which was an injustice to Judge Turpin. We stated that he had been elected to fill out the unexpired term of Judge Sullivan, which was two years, when it should have been six months. We gladly make this correction.

Will Receive Boarders.

Mrs. Vernon Beggs of 743 Byard Avenue, St. Louis, will receive Boarders during the World's Fair at the usual rates. Mrs. Beggs, who was formerly Miss Mabel Terrill of this city, is quite well remembered and much beloved by a large circle of friends. She should receive a large share of patronage, especially from those who go from here. 6t

DEATHS

TUDOR.—After a painful illness of only twenty hours, Miss Nellie Tudor died last Wednesday at the home of her parents, Squire and Mrs. Tudor near Newby. Deceased was only fifteen years old and was a general favorite. She was just blooming into beautiful young womanhood, when death claimed her. But a consoling thought is that her blooming will be all the more beautiful for having been transplanted into Heavenly soil. Her death was one of the saddest that ever occurred in that vicinity. Her funeral, which took place at the Gilead church on Thursday, was preached by Rev. G. W. Shepherd of this city, after which her remains were laid to rest in the family burying grounds. The family have the sympathy of all in their bereavement.

WALLER.—One of the saddest deaths that ever occurred in this county was that of Mrs. Charles Waller of Union City. After a painful illness of little over a week, her death came and on last Tuesday, she was called to her eternal rest. Mrs. Waller, who was 37 years old was the oldest child of Mr. and Mrs. John D. Hamilton, of Union City, and hers is the first death to occur in this large family of twelve children. Mrs. Waller was a beautiful type of womanhood. A true christian in every sense of the word, a model wife and mother and a daughter who honored her parents at all times. She was widely known and much beloved and her death, right in the very noon day of life is extremely sad. She will be missed by a large circle of friends and relatives, but mostly in the home, where now a husband and eight children are mourning the loss of a beloved wife and mother. She was ready at all times to make a sacrifice for those she loved and her many christian deeds are a worthy example to others. Besides her husband and children she is survived by her father and mother, Mr. and Mrs. John D. Hamilton, one of the most highly respected couples of this county, and eight brothers and three sisters, among whom are Messrs. Charles, James, and Thompson Hamilton of this city. Her funeral was preached on Wednesday at the Union Christian church, by Elder L. H. Reynolps in the presence of one of the largest gathering of friends ever seen in that section. A touching feature was the sight of her eight stalwart and manly brothers, bowed down with their first great grief, acting as pall bearers. Her burial took place in the Union Cemetery and all that was mortal of Mrs. Lou Hamilton Waller was laid to rest.

The Sign of the Key

The House that carries off the blue ribbon for the prettiest and most up-to-date novelties in Belts, Fancy Stocks, Purses, etc., is OWEN McKEE'S, corner Main and First streets

The House for the noted "Acorn Brand" Ladies' Shirt Waists, carried exclusively by us, is OWEN McKEE'S, corner Main and First streets

The House that has the exclusive sale of Regia Sateen Petticoats, is OWEN McKEE'S, corner Main and First streets

The House for the most up-to-date Gents' Furnishing Goods, is OWEN McKEE'S, corner Main and First streets

The House

for Dress Goods, Wash Goods, Novelty Suitings, Lawns, Dimities, Madras, Oxfords, Silks, Ribbons, etc. The House for everything that's best in the Dry Goods line, first and always, is OWEN McKEE'S, corner Main and First Sts.

Join and help swell the great throng that visits our store daily. A visit will demonstrate our supremacy in new styles for Spring and Summer. From every shelf and box peeps forth the evidence of our careful choosing, which commands the admiration of every feminine heart. Lack of space prevents our mentioning the hundreds of wonderful values to be had in every department

TRADE MARK. OWEN McKEE.

DRY GOODS, NOTIONS, SUITS. CLOAKS, FURS, WRAPS &C.

The Greatest Selection of

STYLISH

SHOES

ever shown in the city. While we carry an elegant line of everything in Footwear, it is with pardonable pride that we call special attention to our elegant line of New Spring Shoes for ladies, men and children. You can make no mistake by looking our line over as it represents some of the best shoemakers of the world and you will see our prices are lower than are generally asked for these high-class Shoes

CRUTCHER & TRIBBLE

Main Street Richmond, Kentucky

The Richmond Climax.

PUBLISHED EVERY WEDNESDAY BY

The Climax Printing Co.

(Incorporated.)

C. CHENAULT.................President.
D. MILLER.................Editor & Manager.

WEDNESDAY, MAY 11 - - 1904

THE VICE-PRESIDENCY.

While it appears reasonably certain that Judge Parker will be the Democratic nominee for the Presidency this year, there have been few prognostications as to the nominee for the Vice-Presidency.

There seems to be a growing sentiment for the South to be represented upon the ticket, and justly so, for she furnishes every year a solid Democracy, undefiled and unchangeable. In view of this feeling, we respectfully present the name of one who has served his country with distinction and honor, both upon the field of bloody carnage and in the councils of the greatest nation on the earth.

His first entrance into public life was as a representative in the Legislature of this, his native State, that boasts of the names of Clay, Crittenden, Marshall and Breckinridge in her galaxy of illustrious statesmen. Soon after becoming a member, his marked ability was recognized upon every hand and he was elected to the Speaker of the House. When the Civil war with its attendant horrors convulsed the land with terror and bloodshed, he felt it his duty to give his service to the Confederacy, and casting his lot with the immortal Morgan, he fought valiantly and well to the end of the struggle, attaining the rank of Lieutenant-Colonel.

When the State was still suffering from the humiliation and disaster of defeat, he was elected her Chief Executive and did much to facilitate her rapid recovery from the effects of fratricidal strife.

After the term of his Governorship had expired the people of this district claimed his services again, and this time to represent them in the Congress of the nation, which he did with the same earnestness and steadfastness of purpose that has always characterized his actions in the discharge of his public duties. From this position he was elected to represent the grand old Commonwealth in the most august parliament that has ever decided the destinies of nations or changed the chronology of the world.

The Vice-President is simply the Speaker of the Senate, and we know of no one who could fill that position with more grace and dignity than this eloquent, impressive and diplomatic citizen of the county of Madison, and Senator from the proud but hospitable state of Kentucky, James B. McCreary.—From Danville News.

COLONEL J. C. TUCKER, former United States Minister at Martinique, believes he has found the lost tribe of Israel in a race of people who live in an underground city in Central America. These people have evidences of luxury are well acquainted with the Masonic Ritual

A Statement Concerning Madison Institute.

There is a crisis in Madison Institute, and I feel that it is my duty to inform the citizens of Madison county of this fact. It is well known that for the last fifteen years the school has not been a financial success. Having no endowment fund the school, like other female colleges, is dependent for support on the income from the board and tuition of its students. The present session has been a prosperous one in every respect except in the matter of finance. The work and the anxiety and feeling of responsibility involved in it are so great that a man soon tires of it when there is little or no money to be made at it; and now after three years of earnest effort it is perfect evident that unless the financial skies grow brighter in the near future I will be compelled to give it up, as my predecessors did. And if I give it up Madison Institute will become a thing of the past, for no man in his senses would take it with the expectation of making it pay after three others had given it a fair trial, extending through fifteen years, and failed. Anyone who would be foolish enough to undertake it then would not be capable of making a success of anything.

The only remedy in the case is more loyalty to the school on the part of the people of this community, shown by more hearty support and an increase of patronage. If the people feel enough interest in it to apply this remedy its continuance is assured. There are a number of boys and girls in this county now receiving elsewhere instruction that Madison Institute affords, who, if enrolled in this school, would increase its income sufficiently to make the institution reasonable profitable. I have decided to remain another year and see whether our citizens care enough for it to do this and keep it alive. I have heard a number of persons say that if the people had known in time the true condition of Central University they would have come to the rescue and kept it in Richmond; and they censured those in authority for not letting the facts be known. As I do not wish to be deserving of such censure I am now making known in advance the true state of affairs concerning Madison Institute, leaving it to them to decide what its fate shall be.

This is the only female college in Kentucky whose teachers are graduates of Chicago University, the University of Michigan (Ann Arbor), and others of the world's greatest schools. I say this deliberately, for it is true. And this accounts for another fact, namely, that it is the only school in the State whose graduates enter the great institutions of the north and east, such as Wellesley and Vassar, without examination. This is a privilege enjoyed by no other school south of the Ohio river known to me, and I make it my business to keep informed about such matters. Is not this a proud distinction for Richmond? Can this county afford to lose such an institution just for the want of sufficient patronage? It may occur to some to raise the question: Why does not Madison Institute, if its faculty is superior to that of other schools, receive a larger patronage from a distance? The answer is easy. The chief reason is that Richmond is somewhat isolated, and is not as accessible as some other school towns —Lexington for instance, which is a railroad center; and many think, without an reason, that the larger the town the better the school, forgetting, if they ever knew it, that some of the greatest universities are in comparatively small places. Men have told me that they regard Madison Institute as the best female college in the State, but that they prefer to send their daughters to Lexington simply because their business takes them to that town about once a month and gives them an opportunity to visit their daughters and return home the same day, which they could not do if they sent them to Richmond where their business never requires them to go.

Madison Institute, with its superior advantages, ought really to receive a liberal endowment from the people of this community, but all its asks is their liberal patronage. Surely this is not an unreasonable request. All that your children need in the matter of a first-class education can be obtained here at very reasonable rates. Do they need music? Our teachers in this department received the most thorough training at the leading music conservatories of this country and Europe, and have shown by their thorough and painstaking work that they have no superiors. This is evident to all who attend the splendid recitals given by their pupils from time to time. Do they need art? We employ as instructors in this department only those who were edscated at the leading art schools of America. Have you small boys? If you send them here they will be instructed by teachers of long and successful experience, in rooms that are not crowded, and they will not be imposed on by large and rough boys, and will not be thrown with evil associates who are older and from whom so much that is bad and injurious is soon learned.

Again I ask, is Madison county willing to lose Madison Institute? A few more months will tell.

J. W. McGARVEY, JR.

C. F. Brower & Co.,

LEXINGTON, KY.

It is now

House Cleaning Time

and we are are prepared to offer you the most complete line of

Carpets, Draperies
Furniture
Wall Paper
Wood Mantels
Pictures

we have ever displayed In fact we are better prepared this season than ever before

Come and see us

C. F. Brower & Co.,

MAIN AND BROADWAY

LEXINGTON, KY.

$100 Reward.

The readers of this paper will be pleased to learn that there is at least one dreaded disease that science has been able to cure in all its stages and that is Catarrh. Hall's Catarrh Cure is the only positive cure now known to the medical fraternity. Catarrh being a constitutional disease, requires a constitutional treatment. Hall's Catarrh Cure is taken internally, acting directly upon the blood and mucous surfaces of the system, thereby destroying the foundation of the disease, and giving the patient strength by building up the constitution and assisting nature in doing its work. The proprietors have so much faith in its curative powers, that they offer one hundred dollars for any case that it fails to cure. Send for list of testimonials.

Address F. J. CHENEY & CO., Toledo, Ohio.

Sold by all druggists, 75c.

Hall's Family Pills are the best. 2m

PERSONAL.

Mr. J. S. Haselden has returned from Lexington.

Mrs. B. L. Middleton is visiting her parents in Shelbyville.

Hon. Grant E. Lilly is in North Carolina on a pleasure trip.

Mr. John Shackelford, of St. Louis, is visiting his parents here.

Messrs. A D. Miller and Allen Zaring were in Beattyville Monday.

Mrs. David G. Martin, of Conway, visited Mrs. J. C. Chenault last week.

Mrs Dr. G.T. Smith, of Beattyville, is the guest of Mrs. Chas. B. Hendren.

Dr. Landman, the oculist, will be at the Glyndon Hotel, Wednesday, May 11th.

Mrs. Sherman Dudley, of Chicago, is the guest of her sister, Mrs. G. G. Prewitt.

Mr. W. R. Thomas, the genial proprietor of Estill Springs, was here Monday.

Mrs. Dr. W. W. Burgin and sister, Mrs. Elder, are visiting relatives at Crab Orchard.

Mrs. Z. T. Rice is visiting her parents, Mr. and Mrs. Leander Davidson, near Lancaster.

Miss Embry, of Lexington, and Miss Bell, of St. Louis, have been visiting Mrs. James Arbuckle.

Mrs. T S. Todd and Mrs. H. Z. Stone, attended the funeral of Mrs. W. H. Tutt, in Danville last Friday.

Mr. Caswell Tribble, who has been stationed in Louisville for several years, is here where he expects to locate.

Miss Eula Jackson, who has been attending State College, in Lexington, will return to her home at Speedwell to-day.

Mr. and Mrs. Walker Reid, of Mt. Sterling, were the guests last week of Mr and Mrs. D. M. Chenault on Lancaster Avenue.

Miss Belle Snowden, daughter of Dr. Snowden, of Kirksville, is visiting friends in this city and county.—Winchester Sun-Sentinel.

Mrs. Joe S. Gardner, of Irvine, was in the city the other day en route to Valley View to join her husband, who is temporarily stationed there.

Mr. and Mrs. R. K. Stone and Miss Bessie White have returned from Danville, where they attended the funeral of their sister, Mrs. W. H. Tutt.

Misses Bessie and Annie Riddle were in the city last Saturday enroute to their home at Irvine, after a winter's sojourn in Denver, Colorado.

Mrs. J. E. Baldwin and Mrs. W. C. Biggerstaff are at the bedside of their sister, Mrs. M. A. Biggerstaff, at St. Anthony's hospital, in Louisville.

Mrs. Travis Dunn, accompanied by Miss Lillie May Crowe, are visiting the former's parents, Mr. and Mrs. W. C. Biggerstaff, at Richmond.—Valley View Argent.

Miss Helen Bennett, one of the most popular young ladies in this city, will sail on 26th of this month for England. She expects to spend the summer in Scotland, Ireland and Wales

Miss Carlisle Walker is in Huntsville, Alabama, where she will be bridesmaid at the wedding of Miss Allen Patton and Lieutenant Walker, of the United States Army, which will take place on the 18th.

Mrs Stanley Prewitt who resides near Lexington and who is quite well known here entertained last evening with an elegant reception. Mrs D M. Chenault and Mrs. A. K McCowan of this city were among the guests..

Mr. Norman Walker and bride, of South Carolina, were guests last week of Mr. and Mrs. and Mrs. S A. Deatherage, near Newby, also of Mr. and Mat. J.J. Embry. They were enroute to St. Louis on their wedding trip.

Mr. Parker Adams, the genial night clerk at the Glyndon Hotel, is in the city where he is undergoing treatment and at the same time taking a needed rest. His place at the hotel is being filled by Mr. P. F. Adams, Jr, during his absence.

Mr. H. B. Cosby, the popular first secretary of Senator McCreary, who has won a high place for himself in the estimation of his Washington associates, will spend a part of the summer in Webster county.—Washington Cor. Courier-Journal.

Rev Eugene Bell, who has been a missionary in Korea for several years, came through Lexington last night on the C. & O. train on the way to Norfolk, Virginia, where he will be married to Miss Margaret Bull, of that city. Mr. Bell's family live in Shelbyville, Ky., and he and his bride will go there to visit until the latter part of the summer, when they will leave for Korea, and she will assist him in the missionary work. At the depot Mr Bell was heard to express his entire sympathy with the Japanese in their war with the Russians—Lexington Leader.

Rev Gilbert Glass delivered his farewell sermon to a lagre audience at the Presbyterian church Sunday night. Every church in town dispensed with its regular Sunday night service as a mark of courtesy to the young minister who has labored so earnestly and faithfully among our people for the past two years. Rev. Glass spoke feelingly of the friends he had made in Glasgow, and said he left here with nothing but the kindest feelings for everybody. He will remain in Glasgow until after the State Convention of the Christian Endeavor, May 6–8, when he will leave for his new field of labor at Stanford, Ky.—Glasgow Times.

Senator McCreary returned to Kentucky the first of the week, after having established himself warmly in the hearts of the public and his new colleagues of the Senate. The "Governor's" unfailing courtesy and kindness in his official life are among the many pleasant things in which he has won a record—a record in which his charming wife shares. Since one cannot have too much of a good thing, its a pretty coincidence that there are two congressional ladies with the same signature "Katherine H. McCreary," and close friends into the bargain, one being the Senator's wife, the other the wife of Representative George D. McCreary, of Pennsylvania.—Washington Cor Courier-Journal.

Mr. Clarence E. Woods, assistant secretary to Senator McCreary, before returning to his home in Richmond, made a visit to Washington and Lee University at Lexington, Va, in order to inspect there the chapter of the Sigma Nu Fraternity, of which organization he is the grand recorder. Mr Woods is efficient and enthusiastic in his fraternity work, as he is in whatever he undertakes. He has recently established a Sigma Nu Chapter at the University of Pennsylvania. At the installation of the fiftieth Chapter Sigma Nu at the Chicago University a short time ago, Mr. Woods was appointed chief speaker at the banquet. He is editor of the Delta, the brilliant organ of the Sigma Nu, published at Frankfort, his long and successful editorial career at Richmond well qualifying him for the work.—Mrs. Daisy Fitzhugh Ayre's Washington Letter in Courier-Journal.

Fresh "mixed sweet" pickles and "plain sour," at Frasa Bros., opposite Glyndon Hotel.

Thurman's Dream.

I went to church one night and heard a preacher speak of high morals and Christian character. I went home, studying as I went, what he meant by high morals and Christian character. I retired still studying, and falling to sleep, I dreamed I went to heaven. As soon as I arrived, in the Temple in front of me, was the White Throne of God, above which were written these words: "High Morals and a Christian Character." When I entered the gate, St. Peter stepped up and said: "Where are you from?" I replied: "From Richmond, Ky." About that time a gent tapped me on the shoulder, saying: "Hurry and get through, you can go back in the same boat with me." I said: "I did not come here to go back in the same boat with you." He said: "The laws will not permit you to stay here; you were in the Hide Business at Richmond, Ky."

"How about that? St. Peter. Is there a law governing hide dealers that does not allow them to become Christian gentlemen?"

"Well," replied St Peter, "there is no such law on record, but we have not had a report from the last meeting of the Legislature at Frankfort, Ky."

About that instant an old maid from Richmond stuck her head over the fence and said: "He is not popular with the ladies in Richmond; he is too small in stature."

"Well," said Mr. Peter, "I will look and see if he was gotten up as a special order for the Richmond ladies."

"No he was made for a special purpose and is not held responsible, either for his size or for not being popular with the ladies of your town."

Just then a merchant stepped up and said: "Mr Peter, that man bought old iron in Richmond and should not be permitted to stay."

"Didn't he pay for it?" asked Mr. Peter.

"Yes;" said the merchant.

"Well, I can't find any Divine law making it a crime or even a misdemeanor to buy old iron, if you pay for it," replied Mr. Peter.

Another merchant steps up and says: "He sold goods so cheap the other merchants could not make any money."

"Well, did he pay for his goods?" questioned Peter.

"Yes;" replied the merchant.

"Well," said Mr. Peter, "there are no laws here condemning a man for that, so long as he pays his bills. You will have to put that case before the Legislature at Frankfort."

"But, say, Mr. Peter this man (Thurman) is a Republican," said the merchant.

"The laws up here are applicable to Republican and Democrats alike, also Populists and Prohibitionists," cooly remarked Mr. Peter.

"Well—but, he was stingy," said the merchant.

"I don't see any account of it and if he was, a man has a perfect right to take care of what he makes, if he can," replied Mr. Peter.

"Well. Mrs. So and So, said he cut her in weight on some sugar," said the merchant.

"I don't see any charge to that effect," replied Mr. Peter. "Call Mrs. So-and-So."

"She is not here, Mr Peter. She was sent back to hades yesterday for lying," responded the merchant.

"Well," said Mr. Peter, "we have no proof of her being cheated. Is there any other charge against the defendant?"

"Yes;" said the merchant.

"What is it now?" asked Mr. Peter.

"Why he is no member of the church. He is a worldly sinner," quoth the merchant.

"Are you sure of that?" questioned Mr. Peter.

"Yes;" replied the gent from Richmond.

"Well, I see here where he was baptized into the Baptist church in Danville, Ky., in 1888 by Rev. T. P. Hale," quoth Mr. Peter.

"Well," said the Gent, "the Richmond people did not know anything about it; and if the Christian ladies of Richmond had known that, they would have been more congenial with him, but it looked like nobody could tell anything about Thurman. All he talked about was business, and that don't suit Richmond people, women especially."

"Well, does that conclude the testimony for the Commonwealth against Thurman?" asked St. Peter.

"Yes!" replied the Commonwealth.

"Very well," said St. Peter, closing his book.

"Just one other question, Mr. Peter," said the Commonwealth. "Suppose the ladies from Richmond don't want to associate with the defendant?"

"That will be all right Mr. So-and-So," said St. Peter. "There will be lots of ladies here from other towns as good looking as they are from Richmond, who are more congenial and not so particular. You can go now Mr. So-and-So on back to torment or Richmond, which ever you like the best. Take Thurman's boat along with you. He can stay here in heaven until he wakes up—and that was not long, for about that time the breakfast bell rang and I woke up—SICK.

—E. Deatherage pays the highest price for wool. tf.

—Shackelford & Co. sell the famous Javecka fertilizer from $16 00 to $36 00 per ton. 13atf

For Rent.

Our large and commodious store room 18 x 106 feet, No. 208, south side Main street. This is one of the best located, best lighted and handsomest store room in the city. Suitable for almost any kind of business. Call on, or address,

JOHN G. TAYLOR & SONS.
Richmond, Kentucky.
Telephone, No. 292.

Lost.

Between my residence and the First Presbyterian church, on last Sunday, a pearl pin with enameled leaves.

2t Mrs. G. W. Gates.

—See E. Deatherage before selling our wool. tf

Spring Styles.

Miss Emma Golden is again agent for Charles A. Stevens, of Chicago, and ladies wishing the correct styles in spring suits will do well to call on her. The spring outfit is more elaborate than ever before. Every style is new and different from any of last year. She can also furnish underwear, corsets and hosiery. Be sure to call on Miss Golden and let her furnish you with a superb and stylish spring suit. Prices are reasonable.

Miss Emma Golden,
Hobson Bldg., Richmond, Ky.
16mtf

Shingles For Sale.

I have a lot of mill shingles for sale.

tf Jeff Stone

Ayer's

Your doctor will tell you that thin, pale, weak, nervous children become strong and well by taking Ayer's Sarsaparilla. Small doses, for a few days.

Sarsaparilla

The change is very prompt and very marked. Ask your doctor why it is. He has our formula and will explain.

"When 13 years old, for many months no one thought I could live because of thin blood. But, in a few weeks, Ayer's Sarsaparilla completely restored me to health."
MRS. E. BUCKMINSTER, Vineland, N. J.

$1.00 a bottle. All druggists. J. C. AYER CO., Lowell, Mass.

for The Children

Billiousness, constipation prevent recovery. Cure these with Ayer's Pills.

We act as
Executor
Adm'r
Guardian
Assignee
Trustee
Agent
Committee
Etc

We want your Business in these lines

State Bank & Trust Co

Protects the System Against Catarrh

Hyomei Prevents Colds and Cures Grip and Catarrh. Money Back if it Fails.

"An ounce of prevention is worth a pound of cure." A few breaths of Hyomei through the neat pocket inhaler that comes with every outfit will check a cold or the grip at the start, and prevent serious and lasting illness.

In all catarrhal troubles and diseases of the air passages, Hyomei has a positive action not possessed by any other medicine or treatment. It is pleasant and convenient to use; simply put 20 drops of Hyomei in the inhaler and breathe it a few minutes, four times a day. In this way every particle of air that enters the lungs is charged with a healing balsam that kills all catarrhal germs, soothes and allays the irritated mucous membrane, vitalizes the blood with ozone, and makes a permanent and complete cure.

A Hyomei outfit costs only $1, and contains an inhaler, medicine dropper and bottle of Hyomei. The inhaler lasts a lifetime and when more Hyomei is needed, extra bottles can be obtained for 50c.

B. L. Middelton will give his personal guarantee with every Hyomei outfit and will refund the money if it does not cure. 1m

—We have never shown a larger stock of Carryalls, Surries, Buggies and runabouts than we now have on display in our show room. It will pay you to examine them before buying. We also do repairing and rejoining in best manners at moderate prices. The best rubber tire applyed and guaranteed for one year. Call and see us.

Richmond Carriage Works,
tf S. L. Midkiff, Prop.

Strayed.

From my place, near the Madison County Stock Yards, a black yearling steer with horns. Reward.

Joe Chenault,
16mtf Richmond, Ky.

—The highest market cash price will be paid for wool by Covington, Arnold & Bro. Take them your wool. 20atf

Wall Paper

Oddities Predominate This Year

There have been times when it seemed as if all papers looked alike, but that is certainly not the case this year.

We have so many radically different styles that there is very little likelihood, no matter what you select, that any one of your neighbors will select a similar style...................

Geo. M. Willging

Paints, Oils, Window Shades, Picture Frames, Etc

—Shackelford & Co. sell the genuine Brown walking cultivator and the Tiger riding cultivator, the Tiger tornado and disc harrows. We guarantee satisfaction 13atf

Master Commissioner's Notice to Creditors

MADISON CIRCUIT COURT

M. J. Roberts' Admr - - Plff
Against
Helen E. Ford, &c - - Dft

All persons having claims against the estate of Mary J. Roberts are hereby notified to file same legally verified, with the undersigned on or before the 1st day of August, 1904, or same will be barred.

S. H. THORPE, M. C. M. C. C.

Master Commissioner's Notice to Creditors

Madison Circuit Court

Laura Smith, &c — — Plff
against
Will Quisenbery — — Dft

All persons having claims against the estate of Florina Quisenberry are hereby notified to file same legally verified, with the undersigned on or before the 15th day of June, 1904, or same will be barred.

S. H. THORPE
Master Commissioner M. C. C.

Commissioner's Sale

M. J. Roberts, Adm'r — — Plff
against
Helen M. Ford, &c — — Defts

Notice of Sale in Equity

By virtue of a Judgment and Order of Sale of the Madison Circuit Court, rendered at the April Term theref, 1904, in the above style cause, the undersigned will, on

Saturday, May 21, '04

at the hour of 2 o'clock, p. m., on the premises, in Richmond, Madison county, Ky., proceed to expose to Public Sale, to the highest and best bidder, the following described property, viz:

A Certain Lot

or parcel of ground, situated in the city of Richmond, Madison county, Ky., and being the same property owned by M. J. Roberts at date of her death, and located at corner of Irvine and First streets, opposite Court House Square. Upon said lot is situated a good

Two-Story Brick House

fronting on Irvine and First streets, and three frame buildings fronting on Irvine street. This is a splendid location for a hotel and other business property. Said property will be surveyed before day of sale and sold according to said survey.

TERMS—Sale will be made on a credit of six and twelve months. The purchaser will be required to give bond, with approved security, for the payment of the purchase money, to have the force and effect of a Judgment, bearing legal interest from day of sale, with a Lien reserved upon said property until all the purchase money is paid.

S. H. THORPE
Master Commissioner M. C. C.

HEMPSTEAD

Hempstead will make the season of 1904 at Ellendale Stock Farm, Richmond, Ky., at

$15.00 For a Living Colt

Hempstead was sired by young Jim 2009. First dam Margery Daw, by Lumps; second dam Nelly, by Mambrino; third dam Flora, by Parsons' Abdallah.

Hempstead is a blood bay and is perfect in gait and action, and is an inbred George Wilkes.

King Arthur

At the same time and place King Arthur will make the season of 1904 at

$15.00 For a Living Colt

King Arthur is a sorrel stallion, by Haxhall; dam Alice Wilson, by Jacinto. As a two-year-old King Arthur was not defeated in the State in the harness ring.

Money due when mare leaves the hands of the original owner or bred to another horse. Lien retained on colts until service fee is paid. Due diligence will be exercised in care of mares, but will not be responsible for accidents or escapes.

JNO. R. GIBSON
Richmond, Ky

—Covington, Arnold & Bro. will pay the highest market cash price for wool. 20atf

Reduced Rates Via. The L. & A.

On account of meeting of Grand Commandery Knights Templar Conclave, at Frankfort, Ky., May 18th and 19th the L. & A. R. R. will sell round-trip tickets from Irvine, Richmond and Valley View, to Frankfort at rate of one-first class fare, plus 25cts on May 16th, 17th and 18th, good for return May 21st.

R. A. Woolums,
tf. Soliciting Agent.

Eggs For Hatching

from high-bred Barred Plymouth Rocks will be sold by me at 50c per setting of 15. Eggs now ready.

Mrs. E. P. Benton,
13a1m Union City, Ky.

J. L. WATSON

18 and 20 N. Upper, Lexington, Ky

Great Clearance Sale of Entire Suit Stock at One-Half Regular Price

A marvelous opportunity that Suit Wearers cannot afford to miss. If you have not bought you suit you save One-Half. Every one in Lexington is familiar with the High Standard of our Garment Stock, and when we offer such reductions as this you know just what to expect for your money. We do all that we promise

$11 93 for regular $20 00 Suits
$13 50 for regular $25 00 Suits
$18 75 for regular $35 00 Suits
$22 50 for regular $40 00 Suits

Colored Dress Fabrics At a saving of 33 1-3 per cent. The latest novelties are shown in abundance but priced fully one-third less than usual. Silks and wool Crepes at 98c A charming material of light texture and is very freely sold at $1 25 Mohairs—Scotch Mixtures, all shades, 39 and 49c per yard

Sensational Sale of White Goods that usually sold for 25 and 30c—at 15c

Immense saving in Black Dry Goods—every piece is an up-to-date, high grade weave that formerly sold for a third more than we offer them this week Take advantage while the stock is complete

J. L. Watson

18 and 20 N. Upper, Lexington, Ky

Rice and Arnold

The Leading : Shoe Firm : OF RICHMOND

Headquarters for Shoes and Slippers Of All Kinds

The New and Nobby things in Straw Hats, Negligee Shirts, Soft and Stiff Hats of all kinds

See Our Show Windows

Rice and Arnold

THE ONE PRICE HOUSE

CLOTHES THAT FIT

That is the kind we make. We handle only the best, the newest and most stylish goods

We can please the most fastidious tastes. Our stock is complete. We can furnish anything is gents furnishings. Give us a call; we can please you both with goods and prices

Stouffer & Mahler

MERCHANT TAILORS

Richmond GREEN HOUSES

'Phone 188

Geraniums, Carnations, Roses, Heliotropes, Ferns, Asparagus, etc

Give us a call Prices Reasonable

ALBERT

Don't Risk Life

and family by using the deadly gasoline stove in your home

That Awful Smell

and the "greasy discomfort" of keeping the tank filled up to say nothing of the ever present danger it threatens to life and property. Insurance companies condemn gasoline stoves only because they are unsafe

Detroit Jewell Gas Ranges

and cooking by Gas ARE SAFE as well as economical, cleanly, labor-saving. See the Gas Company. Do it now

Richmond Water & Light Co

W. L. CRUTCHER G. W. EVANS JR

New Firm

AND

A Magnificent Stock of Goods

Everything for the home beautiful can be found in our store

and our prices will suit everybody

We are at home at Joplin's old stand on Main street, and we guarantee the best and most polite attention

New Florence Drop-top Sewing Machines, $25, $30 and $35. Full Ball Bearings

give us a call

Crutcher & Evans

Main Street Richmond, Ky

A [illegible] Paint at the World's Fair.

[Caldwell] & Drake, the builders of the [Agricultural] Palace at St. Louis, the largest building in the world, write:

"We are using "KINLOCH PAINT" on all our work and find it entirely satisfactory."

Caldwell & Drake are also the builders of the Horticultural Building, the "Irish Village", four State buildings and other World's Fair structures, aggregating over a million dollars. They are builders of the new Arkansas and West Virginia State Capitols, the $1,000,000 hotel at West Baden and numerous other public buildings.

Such a firm is particular about the paint it uses; their work requires particular paint. Their specifications demand the best materials and the most workmanlike labor of skilled artisans. When they use "KINLOCH" on all their work and pronounce it "entirely satisfactory", it stamps it as thoroughly good, dependable paint, the paint you want on your own home.

"KINLOCH" is not a high priced paint, although it is a high grade one, and it wears longer than any other paint in the market and looks well all the time. Made in all the standard colors.

Our local agent will tell you why you can not afford to use any other paint. The price he will quote you will be surprisingly satisfactory.

WHEREVER WE HAVE NO AGENT YOUR OWN DEALER WILL GET "KINLOCH" FOR YOU, IF SHOWN THIS AD., BY WRITING DIRECT TO KINLOCH PAINT COMPANY, ST. LOUIS, MO.

THERE IS NO SUBSTITUTE.

For sale by R. S. BROWN, Kirksville, Ky

27 apr 14

18 and 20 N. Upper J. L. WATSON Lexington, Kentucky

Price Reductions Extraordinary

For this week great attractions in Ready to Wear Suits, Skirts, Dry Goods, the Spring Smartest Styles. So effective in design and finish, so jaunty and attractive are these Ready to Wear Garments, that one may pay a tailor two and three times the price, yet fail to obtain such satisfactory fit and style. You can depend on quality, style and workmanship being the best that money can buy. Our prices are the lowest and you are invited to inspect our immense stock

Wash Goods--Linen Suitings

Organdies, 25c. Cotton Voiles, a great favorite this season, open mesh work, white or colors 25c. Figured and plain Grecian Voiles, 15c, perfectly fast colors, and very desirable. Great collection of Linen Suiting

An Important Offering

Foreign silk, this season's designs, in a large variety of desirable effects, at greatly less than regular value. Unusual values in Black Dress Goods

Suitings

Smart New Tweed Suitings, 38 inches wide, 45c, light weight and just the material for a street suit or traveling dress. English Worsted, 50 inches wide, real value $1, for 75c per yard. Wool Crashes, plain and fancy coloring, 56 and 60 inches wide, regular $1.35 value, for 95c. All wool Voile, new spring shades, 40 inches wide, 50c. Etamine Veils brown, gray, navy and tan, 44 inches wide, worth $1.50, for $1. Black and colored Sicilian, 50 inches wide 50 and 60c. Crepe de Paris, all colors and black, 98c

Special Sale of Umbrellas

Ladies, 26 inch, all silk umbrella, natural handle, steel rod, regular $3 value for $2.25, $3 50 and $4 Umbrella, $2 75. Gold, silver and gun metal trimmed, made of Park or National Silk, regular $6 and $7 goods for this sale $4 50 and $4.75. Men's 28 inch Umbrellas, Park Silk, $5 grade, $3 50

Ladies Tailoring. Artistic Dressmaking, specially designed by Madam Walker.

J. L. WATSON

18-20 North Upper Lexington, Ky

When you are going to Paint use

PREPARED HOUSE PAINT

It is unequaled for Durability and Finish

THE BEST

Made by VAL BLATZ' SONS

Louisville, Ky

For Sale by W. L. LEEDS, Richmond, Ky

Now Is The Time to Visit Hot Springs, Arkansas, via Iron Mountain Route.

The season at the Great National Health and Pleasure Resort is now in full blast. Climate unsurpassed. Hot Spring Special leaves St. Louis daily at 8:20 p. m., making the run in less than 12 hours. Three other fast daily trains. Handsome descriptive literature can be obtained free by calling on or addressing,

A. A. GALLAGHER, D P A.,
419 Walnut street,
Cincinnati, O.

Reduced Rates to the West and Southwest via Southern R'y

Round trip Homeseekers and one way Colonist rates in effect on first and third Tuesdays in each month. Call on or address T. W. CREWS,
Trav. Pass. Agent
89 E. Main St., Lexington Ky

CALL AT

JONES & MERSHON'S

SALOON PARLOR WHEN IN TOWN.

Coolest and most refreshing of drinks that can be found in the city are dispensed by up-to date and accommodation.

Genuine Saratoga Water Kept on Tap.

Phone 3. Second St.

—Before you breed your mare go to Collins & Walker's stable, on Irvine street, and see the best bred and the best breeding horse in the country, Farwood 16796, standard and registered, is a chestnut stallion, 16 hands high. Only $15 to insure a living colt.

—Have your old vehicle repainted and new rubber tires to take the place of the old worn out steel tires you are now using and you will have a new conveyance for spring and summer. The Richmond Carriage Works will do the work at prices that will astonish you. Satisfaction guaranteed.

S. L. MIDKIFF, Prop.

—Be sure to take your wool to Covington, Arnold & Bro. They will pay you cash for it. 20atf

KILL THE COUGH AND CURE THE LUNGS

WITH Dr. King's New Discovery

FOR CONSUMPTION, COUGHS and COLDS. Price 50c & $1.00. Free Trial.

Surest and Quickest Cure for all THROAT and LUNG TROUBLES, or MONEY BACK.

For sale by R. C. Stockton

For Sale

Property advertised under this head is not charged for unless sale is made. For complete particulars call on or address, The Climax Printing Co., Richmond, Ky

No. 1 A two-story frame residence, containing 6 rooms and two halls, in Richmond, Ky. Lot 40x150 feet, small barn. Price $1,000; $500 less than original cost.

No. 2 A two-story frame residence on one of the nicest resident streets in Richmond. Has all necessary outbuildings. A great bargain for anyone desiring a nice home.

No. 3 Two nice residences, near Main street and only three squares from court house. A more desirable location for an ideal home could not be found. These residences will be sold at a bargain.

No. 5 $120 will buy a good town lot 40x200 feet.

No. 6 A good town lot on good street, 40x200 feet. Price $150.

No. 7 Good grazing and grain producing farm, containing 200 acres. Good residence, barn and other outbuildings. Price $4,200

No. 8 Good farm containing about 130 acres, good residence, barn and other improvements. In fine locality. Price $2,500.

No. 9 Farm containing 100 acres, well fenced, but with no other improvements. Can be bought in connection with No. 8. Price $1,600

No. 10 Four cottages on nice street, well improved. Price $1,000 each.

No. 11 Good cottage in first-class condition, cistern, etc. Price $500

No. 13 Nice residence containing seven rooms, in resident portion of city. Large yard and garden and all necessary outbuildings. Price $3,000

No. 14 Good lot, suitable for business house, can be bought cheap.

No. 16 A four room cottage and seven acres of land, five acres in grass and two in garden; good orchard and grape arbor; all necessary out buildings. This property is situated in a thriving village, where churches and schools are convenient. Price $500

No. 17 One of the nicest residences in Richmond, containing eight rooms and cellar. In best portion of city. Lot 90x250 feet. Price $2,500.

No. 18 A two-story residence in good neighborhood. Lot 120x150 feet. All necessary outbuilding. Price $2,800

No. 19 A nice residence for any one desiring an ideal home. One of the best constructed buildings in Richmond, well improved. Price $2,200

No. 20 Two lots 120x160 feet, in good neighborhood. Price $700

No. 21 Cottage on a nice resident street, containing four rooms and necessary outbuildings. Can be purchased on the installment plan. A great bargain at $1,[illegible]. Will paint residence for purchaser.

No. 22 An ideal cottage of five rooms, beautiful yard, and all necessary outbuildings, including good stable and cistern. Price $1,200. Will sell on installment plan. Will paint residence for purchaser.

No. 23 Nice residence on a 4-acre lot, containing seven rooms and two porches, situated in best residence portion of city. Stable, coal house and all other necessary out buildings. A great bargain for anyone desiring a nice home.

No. 25 Farm containing 90½ acres, eight miles from this city. This land is all in grass and is A1 good farm and is well watered. There is on this land a small residence and other necessary outbuildings. Locality best in county.

No. 26 Flour and grist mill, Anderson county, 33-barrel capacity. Building is 3 stories, covered with iron, built 8 years ago. Steam and water power the latter three months of the year. It is an up-to-date Roller Mill, with burrs for corn and meal bolt. 14 acres with the mill including what is with the house of 5 rooms. All for $6250, or $5500 for the mill and the 14 acres. One-half cash. Has fine trade. No mill in 10 miles.

No. 27 Also a 50-barrel mill in Mercer county, Ky., on Salt river. Steam power, new, up-to-date in every particular, and good dwelling with improvements and 20 acres of fine land. Close to Southern railroad. Price $9,000.

No. 28 Also 11 acres of Florida land in Mannvilel on railroad. Street through place, leaving 5 acres on one side with 2-story 5-room house and oranges, peaches, pears, plums, grapes, bearing, and 6 acres on other side with 6-room 1-story house, oranges, peaches, pears, plums, grapes, etc. all for $2900, or the 6 acres for $1800, or the 5 acres for $1100.

No. 29 325 acres in Allen county, Ky., on railroad and pike, about 50 acres cultivated, about 175 in timber and grass, and about 150 in grass. Timber on place is cut to 16 inches, but will make barrel timber, shingles, ties and cord wood enough to pay for the place twice over. A large part is fenced. There are 4 dwellings of 4 rooms each and one store of two stories with rooms above, has wells and springs for water. Is in two miles of county seat, grows tobacco, corn, wheat, grass, etc., for $2200. One-half cash.

No. 30 A handsome two-story frame dwelling, containing eight rooms, two halls, bath rooms, with hot and cold water, basement under entire house, good yard and all necessary outbuildings. Best location in Richmond for boarding house

Following Special Rates in Effect via L. & N.

One way Colonist to the Southwest, February 16, March 1 and 15, april 5 and 19; also to Kansas and Missouri on same dates.

J. W. Hamilton, Agent.

TO THOSE

wishing to purchase the celebrated Page Wire Fence

We are pleased to state that it is on sale at the following places in Madison county:

Arbuckle & Simmons,	Richmond
Searcy & Hamilton,	Waco
O. Finnel	Red House
J. W. Masters,	Valley View
J V Whitlock,	Baldwin
John Stapp,	Newby
Burton Roberts,	Ruthton
J. W. Teater,	Edenton
J. W. Prewitt,	Cottonburg
L. A. Wearren,	Paint Lick
C. C. McWharter,	Wallaceton
Bickner & Early,	Berea
J. T. Coy,	Kirksville

50 YEARS' EXPERIENCE

PATENTS

TRADE MARKS
DESIGNS
COPYRIGHTS &C.

Anyone sending a sketch and description may quickly ascertain our opinion free whether an invention is probably patentable. Communications strictly confidential. HANDBOOK on Patents sent free. Oldest agency for securing patents. Patents taken through Munn & Co. receive special notice, without charge, in the

Scientific American.

A handsomely illustrated weekly. Largest circulation of any scientific journal. Terms, $3 a year; four months, $1. Sold by all newsdealers.

MUNN & Co. 361 Broadway, New York

Branch Office, 625 F St., Washington, D. C.

Weak Hearts

Are due to indigestion. Ninety-nine of every one hundred people who have heart trouble can remember when it was simple indigestion. It is a scientific fact that all cases of heart disease, not organic, are not only traceable to, but are the direct result of indigestion. All food taken into the stomach which fails of perfect digestion ferments and swells the stomach, puffing it up against the heart. This interferes with the action of the heart, and in the course of time that delicate but vital organ becomes diseased.

Mr. D. Kaubie, of Nevada, O., says: I had stomach trouble and was in a bad state as I had heart trouble with it. I took Kodol Dyspepsia Cure for about four months and it cured me.

Kodol Digests What You Eat

and relieves the stomach of all nervous strain and the heart of all pressure.

Bottles only. $1.00 Size holding 2½ times the trial size, which sells for 50c.

Prepared by E. C. DeWITT & CO., CHICAGO.

For sale by Perry & Thomas

COL. M. A. COCHRAN DEAD.

Former Commandant at Fort Thomas Passed Away in Florida.

Newport, Ky., May 5.—Disappointment because illness prevented his serving at the front, and grief over the death of his wife and son within a year, are believed to have been partly responsible for the death of Col. Melville Augustus Cochran, former commandant at Fort Thomas, Ky., who passed away at Jacksonville, Fla., Tuesday night, according to a dispatch. Had he lived a few months longer friends are confident he would have been honored by promotion to the rank of brigadier general, as allowed under a bill passed by the late congress.

FROM DR. DUNCAN.

Who Shot Alleged Despoiler of His Home, She Seeks Divorce.

Louisville, Ky., May 5.—Mrs. Anne Tarlton Barbour Duncan filed suit for divorce from Dr. Ellis Duncan, alleging abandonment. Mrs. Duncan is now living in St. Louis. On October 21, 1902, Dr. Duncan, who was then superintendent of the city hospital, shot Bruce Head at a railroad camp near Pittsburg. He alleged that Head had had improper relations with his wife. Dr. Duncan was acquitted after a short trial at Pittsburg. He is now practicing medicine here. A. J. Bigot, Dr. Duncan's attorney, said Wednesday afternoon that no contest would be made.

CLYDE MEDLIN.

The Youngest Lad Ever Indicted For Killing in Kentucky.

Owingsville, Ky., May 5.—In the Fleming circuit court 12-year-old Clyde Medlin has been indicted for manslaughter. It is alleged that he inflicted injuries on the small son of Mrs. Maggie Campbell which caused death. He was held under $500 bond to the next term of court. A suit has also been brought against O. L. Henton, guardian of Medlin, for $10,000 damages by Mrs. Campbell. Medlin is said to be the youngest lad ever indicted for killing in Kentucky.

THE LOUISVILLE RACES.

Kurtzman Was Easily the Best of the Two-Year-Olds.

Louisville, Ky., May 5.—Fred Cook, the St. Louis bookmaker, uncovered a couple of good ones Wednesday. Kurtzman was easily the best of the two-year-olds, while Fred Leppert easily beat his field in the third race at six furlongs, the feature event of the day. Both belong to Cook and both were heavily played. Only two favorites won. Weather clear and track fast.

Ernst Elected Chairman.

Louisville, Ky., May 5.—The new republican state central committee organized Wednesday morning by electing R. P. Ernst, of Covington, chairman; George W. Welsh, of Danville, vice chairman, and Clint McClarty, of Louisville, treasurer. The election of a secretary was postponed. C. M. Barnett retired as chairman, after eight years' service.

To Sue the Farmers.

Louisville, Ky., May 5.—The officials of the Continental Tobacco Co. have decided to file suit against various farmers in Gallatin county and that section for damages aggregating $25,000 on the ground that they violated contracts and caused to be diverted from the company in this way more than 150,000 pounds of tobacco.

Brief Freedom.

Somerset, Ky., May 5.—J. W. Serber, sentenced to two years in the penitentiary and who escaped jail here two weeks ago, was arrested by Sheriff McFerrin, of Rockcastle county, Tuesday. John Coffey, a Negro who knocked down the turnkey and escaped jail here last week, was arrested in Wayne county Tuesday night.

Want Horse Show Building.

Louisville, Ky., May 5.—The Louisville Horse Show association has offered $50,000 for the Auditorium property which is to be sold at auction Thursday. If the association secures the property it will erect a $100,000 building for horse show purposes.

Mrs. Durnell Sued.

Louisville, Ky., May 5.—Mrs. Laska Durnell, owner of the winner of the Kentucky Derby, was made defendant in a suit filed by Walter E. Glover, who is a director in the Louisville Jockey club, for $150 for a dress furnished by Mrs. Glover.

Kentucky Quarters Secured.

Louisville, Ky., May 5.—Quarters for the Kentucky delegation at the democratic national convention at St. Louis have been secured at the Planters' hotel by Urey Woodson, member of the democratic national committee from Kentucky.

Congressman Shober at Lexington.

Lexington, Ky., May 5.—Congressman F. E. Shober, of New York, who is in Kentucky in the interest of William Randolph Hearst's candidacy for the democratic nomination for the presidency, spent Wednesday in Lexington.

Dr. Ruble Made Chief.

Louisville, Ky., May 5.—The Eclectic Medical association of Kentucky elected Dr. W. R. Ruble, of Lexington, president; Dr. L. J. Poe, of Butler, vice president; Dr. L. Strouse, of Covington, secretary.

A silver nugget weighing 20,000 lbs. will be seen at the World's fair.

The people are mighty.

—B. K. Duncan and Lyman Parrish have opened a first-class livery stable on Irvine street, between Second and Third, and ask the public for a share of their patronage. Both are experienced workmen. Satisfaction guaranteed. 6a3m

ATTENTION

We have moved our produce business from the East End of Main street to the Garnett House store-room on Second street, where we will be glad to welcome our friends and patrons. We will continue to pay the highest market price for

Eggs, Poultry, Hides, Furs and other Produce.

Give us a call in our new quarters and we will convince you that we are the leaders in the Produce Business in Madison county.

GOTT BROS.,

Second street, 29jan1y RICHMOND, KY

Graceful Women

A Desire for a Perfect Figure is Inseparable from a Love of the Beautiful.

The scent of the violet or rose is as precious as the lovely flowers whose breath they are, and while the lives of flowers are brief and we can only enjoy them for a day, the beautiful woman gives the pleasure of her fragrance to us as a permanent blessing. The soft fragrance of a beautiful woman suggests purity, health and elegance; she is the refinement of civilization; an index always of good taste and an unerring badge of gentility.

BRADFIELD'S Female Regulator

in regulating the lunar periods in woman permits of no wrinkles, pale cheeks or tortured nerves and shapeless figures. It is Nature's remedy. The druggist may offer something else and call it "just as good" but the menstrual organs will not be deceived, and permanent injury may result. Try our Regulator. Of all druggists $1. Our treatise on "Woman" mailed free.

THE BRADFIELD REGULATOR CO., ATLANTA, GA.

SEEKING A PULP FOR PAPER.

Rapid Denudation of Suitable Forests Leads Department of Agriculture to Make Experiments.

Experiments in making wood pulp for the manufacture of paper are soon to be begun by the department of agriculture. Secretary Wilson believes this to be a most important matter, because of the fact that the forests of the United States are rapidly being denuded of timber suitable for wood pulp.

Already the experts of the bureau of chemistry, under the direction of Prof. H. W. Wiley, have demonstrated that pulp for paper-making can be made from several other woods than spruce and poplar, and that many plants and shrubs can be successfully used in its manufacture.

The department until now has been hampered in what few experiments it has made because of the lack of funds, but during the last month one of the chemists of the department has been in Maine making an investigation of the methods in use there. The experiments so far made, while demonstrating that many varieties of trees and shrubs are available for pulp-making, show that these have been raised on such a small scale that their practicability for commercial use is not known.

During the next fiscal year the experiments will be conducted with a view to obtaining all possible information on the subject, and when results have been obtained efforts will be made to have some pulp manufacturers continue the department's experiments on a larger scale.

Experiments have been made with cotton stalks in the south, but while making an excellent quality of paper there is not a sufficient quantity of the stalks grown to make newsprint paper in commercial bulk. Bagasse, the sugar cane after the juices have been extracted, has also been used successfully in the experiments, and has been found to make a good pulp for paper, but even this does not exist in sufficient quantities to make paper.

MOVE CHURCH FORTY MILES

Methodist Edifice in Kansas Is Hauled Across Prairie by Three Traction Engines.

The odd spectacle of a church moved over the prairies from town to town has been one attracting much attention in the vicinity of Peck, Kan. The Methodist church of Andale has just made the longest journey of any church on record —40 miles—coming over to Peck in the wake of three traction engines hitched tandem. The town of Andale did not need the church and Peck did, so the official boards arranged for a transfer of title, and the problem of moving the property was before them. The railroads asked a large sum for freight, and to ship the building that way meant to tear it down and rebuild it. The proposition of taking it overland, laughed at in the beginning, was finally accepted, and the movers secured three of the largest thrashing engines of the county for the purpose. The building was placed on trucks with large wheels and the long trip began. Owing to the smooth roads and the level lands of the Arkansas valley there was little trouble in the easy deportation of the structure, and passing west of Wichita it arrived at its new location without a piece of plaster disturbed and in as good condition as when it left. It is in readiness for worship, and the possessors are proud of their success in obtaining so easily a new edifice.

IS JEALOUS OF OUR NAVY.

Emperor William's Recreations Are Taken Up in Preparing Statistics for Reichstag.

One of Emperor William's recreations on board the Hohenzollern is work on statistical tables about the natives of Germany, England and the United States. When he returns to Berlin he will present these tables in suitable showcases to the reichstag.

He is particularly anxious to show the people's representatives that, although the growth of the German navy has been accelerated, it must be hastened still more if it is to keep pace with the American navy. The emperor is convinced that he has far better material to man his ships than exists in America. The men of the coast districts along the Baltic and the North seas are unsurpassed, in his estimation, as naval material.

The number of men in the German fleet at present is 32,053, next year it will be 34,482 and at the close of 1906, 40,000 trained, reliable men. For a long time the Russian and the Japanese navies chiefly concerned Emperor William as a basis for comparison; now it is the American navy.

Pigskin Grafted on Woman.

By using the skin of a pig two months old the life of Mary Grant, a colored woman of Richmond, Va., has been saved. Some weeks ago the woman was fearfully burned about the body by the explosion of a lamp. Much of her skin was destroyed, and could not be replaced by nature. Efforts were made to get her relatives to supply the necessary cuticle for grafting, but they objected. The physician in charge then procured a young white pig, which was chloroformed and [illegible] necessary [illegible] on the woman.

Reason for the Word.

The newest long word is superuncontradistinguishableness. It is thought, says the Chicago Tribune, to be the outgrowth of a demand for a name applicable to some mental malady that shall be as expensive in its [illegible]

RARE SAILFISH IS CAUGHT.

Lucky Cincinnati Fisherman Is Offered $300 for His Catch, But Refuses It.

The luckiest Cincinnati fisherman this year is Edward Hart, who recently caught a large sailfish, a few miles at sea, off Miami, Fla.

This fish is one of the rarest known to science. Previous to the one caught by Mr. Hart there had been but four others captured; three of them are in European museums and one is at the Smithsonian institution.

As soon as the officials of the Smithsonian institution at Washington learned of Mr. Hart's lucky catch they telegraphed to him an offer of $300 for the fish.

The offer was declined by Mr. Hart. He will have taxidermist mount the fish, after which this member of the finny tribe will be presented by Mr. Hart to the Queen City club.

The one caught by the Cincinnatian weighs 75 pounds and is a perfect specimen of its kind.

These sailfish are peculiarly constructed. On their backs is a sort of a pocket from which they can put up a fibrous oval fin, which forms a sail for the fish when moving at the surface of the ocean. When the wind is blowing strong these fish can travel at a rapid rate when their sail is set.

On the under part of the fish is a long fin, which they can draw entirely into the body as they sail.

The long sword protruding from the fish's head makes this tribe a formidable enemy to the other fishes. Sailfish are found only along the Florida coast.

A few days after Mr. Hart caught his specimen he saw two or three others sailing on top of the water and going at a rapid rate.

FOURTH WIFE AT AGE OF 85.

Wealthy Octogenarian Claims He Is Setting Good Example to the Younger Generation.

In the presence of his son, eight grandchildren and four great-grandchildren, James S. VanCourt, a wealthy resident of Mount Vernon, N. Y., who is in his eighty-sixth year, and three times a widower, was married the other night to Mrs. Louisa Pines. The bride, who is about 40 years of age and handsome, is a widow and has one son ten years old. Mr. VanCourt said:

"This is my fourth experience, and I take it that I am setting a good example to the younger generation. I was married the first time at the age of 22. Twelve years later my first wife died, and I was married again at 34. My third marriage occurred when I was 67 years old. The third time I was married I was engaged at nine o'clock in the morning and married at 11 o'clock."

Then Mr. VanCourt laughed heartily.

"My third wife," continued Mr. Van Court, "was a New York school teacher. She died last July, and since that time I have been very lonely. That is the principal reason why I have chosen a fourth wife. I have a very comfortable home and I did not want to break up housekeeping and go out into the world at my advanced age. Mrs. Pines cames along, and, after a courtship of about two months, we struck a bargain."

NEW GERM-KILLING PROCESS

Swissvale, Pa., Man Declares He Has Wonderful Preparation—Would Clean Pittsburg Water.

Arthur Nestfield, of Swissvale, Pa., declares that he has discovered a process whereby all the water in Pittsburg's reservoirs can be rid of typhoid fever and other germs, and all poisonous matter, at an expenditure of about $25. Nestfield's means of sterilization is contained in a secret chemical which he mixes and rolls into small pills, and places them in the water. Five minutes after the pill has been deposited in the water, he says, all the germs are dead and the water is free from poisonous matter.

The preparation was discovered by Nestfield and his brother, Dr. V. R. Nestfield, of the English army. Since coming to Pittsburg he has been interested in water filtration. He asserts that if his preparation is used in drinking water all danger of typhoid fever, cholera and dysentery will be gone. He also declares that the mud coated water pipes of the city would be cleared with the chemical if used in the water, and that once cleared of germs they would remain so as long as the preparation was used in the reservoir. The preparation can be used in any quantity and its inexpensiveness is one of its strong points.

Pliny Was Too Slow.

Here is another case where the poets have antedated the scientists, according to the New York Tribune. Dr. Francolini, of Rome, Italy, has published a statement to the effect that the source of the Clitumnus, a small Umbrian river sacred to the Romans, may contain radium, basing his opinion on a description of Pliny and on passages in the works of many writers and poets, from Virgil to Byron. The waters at the source of the river are the color of violet. The matter is being investigated by scientists.

Experience or Theory?

That New York woman who says flirting is as necessary as it is pleasant will please pardon us, says the Chicago Record-Herald, for assuming that she speaks from experience and is not gladdening us with mere theoretical guff.

Others Have Been There.

The Chicago Daily News remarks that Alexieff is not the first man to discover the unpleasant consequences of occupying a job several sizes too large to be a fit.

Try for Health

222 South Peoria St.,
CHICAGO, ILL., Oct. 7, 1902.

Eight months ago I was so ill that I was compelled to lie or sit down nearly all the time. My stomach was so weak and upset that I could keep nothing on it and I vomited frequently. I could not urinate without great pain and I coughed so much that my throat and lungs were raw and sore. The doctors pronounced it Bright's disease and others said it was consumption. It mattered little to me what they called it and I had no desire to live. A sister visited me from St. Louis and asked me if I had ever tried Wine of Cardui. I told her I had not and she bought a bottle. I believe that it saved my life. I believe many women could save much suffering if they but knew of its value.

Georgia Dunbar

Don't you want freedom from pain? Take Wine of Cardui and make one supreme effort to be well. You do not need to be a weak, helpless sufferer. You can have a woman's health and do a woman's work in life. Why not secure a bottle of Wine of Cardui from your druggist today?

WINE of CARDUI

MAJESTIC

Cheapest but Least Expensive

The purchase price of a cooking range should be considered least of all by a family of small means.

For the modest home or palatial residence

To the cost of a cheap range add the cost of wasted fuel and repairs and you have paid a great deal more than The Majestic—the standard everywhere. Because the Majestic is built right—"all the heat properly distributed"—it will pay for itself in fuel saved several times during its long life. With ordinary care, The Majestic will last a lifetime, with little or no outlay for repairs. NOT CHEAPEST BUT LEAST EXPENSIVE.

Call and see them at our store, and we will convince you in a moment that The Majestic is unsurpassed and without an equal on the market.

Arbuckle & Simmons
Sole Agents
Richmond, Ky

HAVE YOU BOUGHT YOUR SPRING SUIT

If not, do not until you have seen our line of Alfred Benjamin & Co.'s Correct Clothing for Men. We have everything for Men and Boys' use

Men's Suits $8.50 to $30
Men's Rain Coats $10 to $30

Largest Line of

HATS
NECKWEAR
SHIRTS

and all kinds of Furnishing Goods in Central Kentucky

Sole Agents For Youmans' Hats

LOUIS & GUS STRAUS

Lexington's Leading Clothiers and Fine Tailors

A Startling Test.

To save a life, Dr. T. G. Merritt, of No. Mehoopany, Pa., made a startling test resulted in a wonderful cure. He writes, "a patient was attacked with violent hemorrhages, caused by ulceration of the stomach. I had often found Electric Bitters excellent for acute stomach and liver troubles so I prescribed them. The patient gained from the first, and has not had an attack in 14 months." Electric Bitters are positively guaranteed for Dyspepsia, Indigestion, Constipation and Kidney troubles. Try them. Only 50 cts. at R. C. Stockton's Drug Store. 1m

Even the fair sex may be unfair.

It's a pretty sharp woman that can't be flattered.

To the Public.

I desire to call your special attention to the fact that the season for house painting and papering is drawing close and no doubt you contemplate painting and papering the exterior and interior of your residence this spring or fall, and as I know of no better or safer way to invest a reasonable amount of money than this, I desire to remind you again of the fact that I am still in the painting and wall paper business and am thoroughly prepared to furnish you estimates, free of charge, and do your painting and wall paper hanging at very reasonable prices. As I employ none but first-class workmen and use only the best materials in and on all work I do I can and will guarantee good results and perfect satisfaction on all work I may do for you, and therefore ask you for at least a share of your work, promising you in return for your money value received. A full and complete line of the newest designs in wall paper of all kinds and colors of pure white lead paint always on hand. Thanking you for past patronage and for a continuance of same this year, I am

Yours very respectfully,
W. L. LEEDS.

Store and shop West Irvine street, between Second and Third.

For Rent.

I desire to rent for the year 1904, the Bright store room on Main street, now occupied by Mr. T. A. Robinson.

tf Miss Laura S. Bright.

Arkansas
Texas
Louisiana

An ideal country for cheap homes. Land at $5, $10, $15 per acre; grows corn, cotton, wheat, oats, grasses, fruits and vegetables.

Stock ranges 10 months in the year. Southeast Missouri, Arkansas, Louisiana and Texas are full of opportunities—the climate is mild, the soil is rich, the lands are cheap.

Low Home-Seekers' Rates about half fare via the

Cotton Belt

twice a month—first and third Tuesdays. For descriptive literature, maps and excursion rates, write to

L. O. SCHAEFER, T. P. A.
Cotton Belt, Cincinnati, O.

L. R. BLANTON

DEALER IN

Coal, Feed, Salt, Sand, Lime, Cement, Plaster, Hair, Etc.

Corner Main and B Streets apr30 1yr Phone 85

HALL'S VEGETABLE SICILIAN Hair Renewer

A high-class preparation for the hair. Keeps the hair soft and glossy and prevents splitting at the ends. Cures dandruff and always restores color to gray hair.

Call and see the Glass Front Refrigerator

We have it and are sole agents. Just see how every North Star Refrigerator is lined and why it will use one-half the ice that it takes to run the so-called Refrigerator

IT IS LINED WITH

GRANULATED CORK

which absorbs all the moisture and makes it Odorless and Air Tight

We have these Refrigerators porcelain lined and galvanized lined

D. B. Shackelford & Co

Faded Paper

W. L. CRUTCHER G. W. EVANS, JR

New Firm

AND

A Magnificent Stock of Goods

Everything for the home beautiful can be found in our store

and our prices will suit everybody

We are at home at Joplin's old stand on Main street, and we guarantee the best and most polite attention

New Florence Drop-top Sewing Machines, $25, $30 and $35. Full Ball Bearings

give us a call

Crutcher & Evans

Main Street Richmond, Ky

[illegible] at the World's Fair.

Caldwell & Drake, the builders of the Horticultural Palace at St. Louis, the largest building in the world, write:

"We are using "KINLOCH PAINT" on all our work and find it entirely satisfactory."

Caldwell & Drake are also the builders of the Horticultural Building, the "Irish Village", four State buildings and other World's Fair structures, aggregating over a million dollars. They are builders of the new Arkansas and West Virginia State Capitols, the $1,000,000 hotel at West Baden and numerous other public buildings.

Such a firm is particular about the paint it uses; their work requires particular paint. Their specifications demand the best materials and the most workmanlike labor of skilled artisans. When they use "KINLOCH" on all their work and pronounce it "entirely satisfactory", it stamps it as thoroughly good, dependable paint, the paint you want on your own home.

"KINLOCH" is not a high priced paint, although it is a high grade one, and it wears longer than any other paint in the market and looks well all the time. Made in all the standard colors.

Our local agent will tell you why you can not afford to use any other paint. The price he will quote you will be surprisingly satisfactory.

WHEREVER WE HAVE NO AGENT YOUR OWN DEALER WILL GET "KINLOCH" FOR YOU, IF SHOWN THIS AD., BY WRITING DIRECT TO KINLOCH PAINT COMPANY, ST. LOUIS, MO.

THERE IS NO SUBSTITUTE.

For sale by R. S. BROWN, Kirksville, Ky

27 apr 14

---

18 and 20 N. Upper **J. L. WATSON** Lexington, Kentucky

Price Reductions Extraordinary

For this week great attractions in Ready to Wear Suits, Skirts, Dry Goods, the Spring Smartest Styles. So effective in design and finish, so jaunty and attractive are these Ready to Wear Garments, that one may pay a tailor two and three times the price, yet fail to obtain such satisfactory fit and style. You can depend on quality, style and workmanship being the best that money can buy. Our prices are the lowest and you are invited to inspect our immense stock

Wash Goods—Linen Suitings

Organdies, 25c. Cotton Voiles, a great favorite this season, open mesh work, white or colors 25c. Figured and plain Grecian Voiles, 15c, perfectly fast colors, and very desirable. Great collection of Linen Suiting

An Important Offering

Foreign silk, this season's designs, in a large variety of desirable effects, at greatly less than regular value. Unusual values in Black Dress Goods

Suitings

Smart New Tweed Suitings, 38 inches wide, 45c, light weight and just the material for a street suit or traveling dress. English Worsted, 50 inches wide, real value $1, for 75c per yard. Wool Crashes, plain and fancy coloring, 56 and 60 inches wide, regular $1.35 value, for 95c. All wool Voile, new spring shades, 40 inches wide, 50c. Etamine Veils brown, gray, navy and tan, 44 inches wide, worth $1.50, for $1. Black and colored Sicilian, 50 inches wide 50 and 60c. Crepe de Paris, all colors and black, 98c

Special Sale of Umbrellas

Ladies, 26 inch, all silk umbrella, natural handle, steel rod, regular $3 value for $2.25. $3 50 and $4 Umbrella, $2 75. Gold, silver and gun metal trimmed, made of Park or National Silk, regular $6 and $7 goods for this sale $4 50 and $4.75. Men's 28-inch Umbrellas, Park Silk, $5 grade, $3 50

Ladies Tailoring. Artistic Dressmaking, specially designed by Madam Walker.

J. L. WATSON

18-20 North Upper Lexington, Ky

When you are going to Paint use

PREPARED HOUSE PAINT

It is unequaled for Durability and Finish

THE BEST

Made by VAL BLATZ' SONS

Louisville, Ky

For Sale by W. L. LEEDS, Richmond, Ky

Now Is The Time to Visit Hot Springs, Arkansas, via Iron Mountain Route.

The season at the Great National Health and Pleasure Resort is now in full blast. Climate unsurpassed. Hot Springs Special leaves St. Louis daily at 8:20 p. m., making the run in less than 12 hours. Three other fast daily trains. Handsome descriptive literature can be obtained free by calling on or addressing,

A. A. GALLAGHER, D P A., 419 Walnut street, Cincinnati, O.

Reduced Rates to the West and Southwest via Southern R'y

Round trip Homeseekers and one way Colonist rates in effect on first and third Tuesdays in each month. Call on or address T. W. CREWS, Trav. Pass. Agent

89 E. Main St., Lexington, Ky

++++CALL AT++++

JONES & MERSHON'S

SALOON PARLOR WHEN IN TOWN.

Coolest and most refreshing of drinks that can be found in the city are dispensed by up-to-date and accommodation.

Genuine Saratoga Water Kept on Tap.

Phone 3. Second St.

—Before you breed your mare go to Collins & Walker's stable, on Irvine street, and see the best bred and the best breeding horse in the country, Farwood 16796, standard and registered, is a chestnut stallion, 16 hands high. Only $15 to insure a living colt.

—Have your old vehicle repainted and new rubber tires to take the place of the old worn out steel tires you are now using and you will have a new conveyance for spring and summer. The Richmond Carriage Works will do the work at prices that will astonish you. Satisfaction guaranteed.

S. L. MIDKIFF, Prop.

—Be sure to take your wool to Covington, Arnold & Bro. They will pay you cash for it. 20atf

KILL THE COUGH AND CURE THE LUNGS WITH Dr. King's New Discovery FOR CONSUMPTION, COUGHS and COLDS. Price 50c & $1.00. Free Trial.

Surest and Quickest Cure for all THROAT and LUNG TROUBLES, or MONEY BACK.

For sale by R. C. Stockton

For Sale

Property advertised under this head is not charged for unless sale is made. For complete particulars call on or address, The Climax Printing Co., Richmond, Ky

No. 1 A two-story frame residence, containing 6 rooms and two halls, in Richmond, Ky. Lot 40x150 feet, small barn. Price $1,000; $500 less than original cost.

No. 2 A two-story frame residence on one of the nicest resident streets in Richmond. Has all necessary outbuildings. A great bargain for anyone desiring a nice home.

No. 3 Two nice residences, near Main street and only three squares from court house. A more desirable location for an ideal home could not be found. These residences will be sold at a bargain.

No. 5 $120 will buy a good town lot 40x200 feet.

No. 6 A good town lot on good street, 40x200 feet. Price $150.

No. 7 Good grazing and grain producing farm, containing 200 acres. Good residence, barn and other outbuildings. Price $4,200

No. 8 Good farm containing about 130 acres, good residence, barn and other improvements. In fine locality. Price $2,500.

No. 9 Farm containing 100 acres, well fenced, but with no other improvements. Can be bought in connection with No. 8. Price $1,600

No. 10 Four cottages on nice street, well improved. Price $1,000 each.

No. 11 Good cottage in first-class condition, cisterd, etc. Price $500.

No. 13 Nice residence containing seven rooms, in resident portion of ctiy. Large yard and garden and all necessary outbuildings. Price $3,000

No. 14 Good lot, suitable for business house, can be bought cheap.

No. 16 A four room cottage and seven acres of land, five acres in grass and two in garden; good orchard and grape arbor; all necessary out buildings. This property is situated in a thriving village, where churches and schools are convenient. Price $500

No. 17 One of the nicest residences in Richmond, containing eight rooms and cellar. In best portion of city. Lot 90x250 feet. Price $2.500.

No. 18 A two-story residence in good neighborhood. Lot 120x150 feet. All necessary outbuilding. Price $2,800

No. 19 A nice residence for any one desiring an ideal home. One of the best constructed buildings in Richmond, well improved. Price $2,200

No. 20 Two lots 120x160 feet, in good neighborhood. Price $700

No. 21 Cottage on a nice resident street, containing four rooms and necessary outbuildings. Can be purchased on the installment plan. A great bargain at $1,100. Will paint residence for purchaser.

No. 22 An ideal cottage of five rooms, beautiful yard, and all necessary outbuildings, including good stable and cistern. Price $1,200. Will sell on installment plan. Will paint residence for purchaser.

No. 23 Nice residence on a 4-acre lot, containing seven rooms and two porches, situated in best residence portion of city. Stable, coal house and all other necessary out buildings. A great bargain for anyone desiring a nice home.

No. 25 Farm containing 90½ acres, eight miles from this city. This land is all in grass and is A1 good farm and is well watered. There is on this land a small residence and other necessary outbuildings. Locality best in county

No. 26 Flour and grist mill, Anderson county, 33-barrel capacity. Building is 3 stories, covered with iron, built 8 years ago. Steam and water power the latter three months of the year. It is an up-to-date Roller Mill, with burrs for corn and meal bolt. 14 acres with the mill including what is with the house of 5 rooms. All for $6250, or $5500 for the mill and the 14 acres. One-half cash. Has fine trade. No mill in 10 miles.

No. 27 Also a 50-barrel mill in Mercer county, Ky, on Salt river. Steam power, new, up-to-date in every particular, and good dwelling with improvements and 20 acres of fine land. Close to Southern railroad. Price $9,000.

No. 28 Also 11 acres of Florida land in Mannvilel on railroad. Street through place, leaving 5 acres on one side with 2-story 5-room house and oranges, peaches, pears, plums, grapes, bearing, and 6 acres on other side with 6-room 1-story house, oranges, peaches, pears, plums, grapes, etc., all for $2800, or the 6 acres for $1800, or the 5 acres for $1100.

No. 29 325 acres in Allen county, Ky., on railroad and pike, about 50 acres cultivated, about 125 in timber and grass, and about 150 in grass. Timber on place is cut to 16 inches, but will make barrel timber, shingles, ties and cord wood enough to pay for the place twice over. A large part is fenced. There are 4 dwellings of 4 rooms each and one store of two stories with rooms above, has wells and springs for water. Is in two miles of county seat, grows tobacco, corn, wheat, grass, etc., for $2200. One-half cash.

No. 30 A handsome two-story frame dwelling, containing eight rooms, two halls, bath rooms, with hot and cold water, basement under entire house, good yard and all necessary outbuildings. Best location in Richmond for boarding house

---

Following Special Rates in Effect via L. & N.

One way Colonist to the Southwest, February 16, March 1 and 15, april 5 and 19; also to Kansas and Missouri on same dates.

J. W. Hamilton, Agent.

TO THOSE

wishing to purchase the celebrated Page Wire Fence

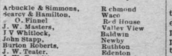

We are pleased to state that it is on sale at the following places in Madison county:

Arbuckle & Simmons,	Richmond
Searcy & Hamilton,	Waco
O. Finnel	Red House
J. W. Masters,	Valley View
J V Whitlock,	Baldwin
John Stapp,	Newby
Burton Roberts,	Ruthton
J. W. Teater,	Edenton
J. W. Prewitt,	Cottonburg
L. A. Wearren,	Paint Lick
C. C. McWharter,	Wallaceton
Bickner & Early,	Berea
J. T. Coy,	Kirksville

---

50 [illegible] EXPE[illegible]NCE

PATENTS

TRADE MARKS DESIGNS COPYRIGHTS &C.

Anyone sending a sketch and description may quickly ascertain our opinion free whether an invention is probably patentable. Communications strictly confidential. HANDBOOK on Patents sent free. Oldest agency for securing patents.

Patents taken through Munn & Co. receive *special notice*, without charge, in the

Scientific American.

A handsomely illustrated weekly. Largest circulation of any scientific journal. Terms, $3 a year; four months, $1. Sold by all newsdealers.

MUNN & Co. 361 Broadway, New York

Branch Office, 625 F St., Washington, D. C.

Weak Hearts

Are due to indigestion. Ninety-nine of every one hundred people who have heart trouble can remember when it was simple indigestion. It is a scientific fact that all cases of heart disease, not organic, are not only traceable to, but are the direct result of indigestion. All food taken into the stomach which fails of perfect digestion ferments and swells the stomach, puffing it up against the heart. This interferes with the action of the heart, and in the course of time that delicate but vital organ becomes diseased.

Mr. D. Kauble, of Nevada, O., says: I had stomach trouble and was in a bad state as I had heart trouble with it. I took Kodol Dyspepsia Cure for about four months and it cured me.

Kodol Digests What You Eat

and relieves the stomach of all nervous strain and the heart of all pressure.

Bottles only. $1.00 Size holding 2½ times the trial size, which sells for 50c.

Prepared by E. O. DeWITT & CO., CHICAGO.

For sale by Perry & Thomas

COL. M. A. COCHRAN DEAD.

Former Commandant at Fort Thomas Passed Away in Florida.

Newport, Ky., May 5.—Disappointment because illness prevented his serving at the front, and grief over the death of his wife and son within a year, are believed to have been partly responsible for the death of Col. Melville Augustus Cochran, former commandant at Fort Thomas, Ky., who passed away at Jacksonville, Fla., Tuesday night, according to a dispatch. Had he lived a few months longer friends are confident he would have been honored by promotion to the rank of brigadier general, as allowed under a bill passed by the late congress.

FROM DR. DUNCAN.

Who Shot Alleged Despoiler of His Home, She Seeks Divorce.

Louisville, Ky., May 5.—Mrs. Anne Tarlton Barbour Duncan filed suit for divorce from Dr. Ellis Duncan, alleging abandonment. Mrs. Duncan is now living in St. Louis. On October 21, 1902, Dr. Duncan, who was then superintendent of the city hospital, shot Bruce Head at a railroad camp near Pittsburg. He alleged that Head had had improper relations with his wife. Dr. Duncan was acquitted after a short trial at Pittsburg. He is now practicing medicine here. A. J. Bigot, Dr. Duncan's attorney, said Wednesday afternoon that no contest would be made.

CLYDE MEDLIN.

The Youngest Lad Ever Indicted For Killing in Kentucky.

Owingsville, Ky., May 5.—In the Fleming circuit court 12-year-old Clyde Medlin has been indicted for manslaughter. It is alleged that he inflicted injuries on the small son of Mrs. Maggie Campbell which caused death. He was held under $500 bond to the next term of court. A suit has also been brought against O. L. Henton, guardian of Medlin, for $10,000 damages by Mrs. Campbell. Medlin is said to be the youngest lad ever indicted for killing in Kentucky.

THE LOUISVILLE RACES.

Kurtzman Was Easily the Best of the Two-Year-Olds.

Louisville, Ky., May 5.—Fred Cook, the St. Louis bookmaker, uncovered a couple of good ones Wednesday. Kurtzman was easily the best of the two-year-olds, while Fred Leppert easily beat his field in the third race at six furlongs, the feature event of the day. Both belong to Cook and both were heavily played. Only two favorites won. Weather clear and track fast.

Ernst Elected Chairman.

Louisville, Ky., May 5.—The new republican state central committee organized Wednesday morning by electing R. P. Ernst, of Covington, chairman; George W. Welsh, of Danville, vice chairman, and Clint McClarty, of Louisville, treasurer. The election of a secretary was postponed. C. M. Barnett retired as chairman, after eight years' service.

To Sue the Farmers.

Louisville, Ky., May 5.—The officials of the Continental Tobacco Co. have decided to file suit against various farmers in Gallatin county and that section for damages aggregating $25,000 on the ground that they violated contracts and caused to be diverted from the company in this way more than 150,000 pounds of tobacco.

Brief Freedom.

Somerset, Ky., May 5.—J. W. Serber, sentenced to two years in the penitentiary and who escaped jail here two weeks ago, was arrested by Sheriff McFerrin, of Rockcastle county, Tuesday. John Coffey, a Negro who knocked down the turnkey and escaped jail here last week, was arrested in Wayne county Tuesday night.

Want Horse Show Building.

Louisville, Ky., May 5.—The Louisville Horse Show association has offered $50,000 for the Auditorium property which is to be sold at auction Thursday. If the association secures the property it will erect a $100,000 building for horse show purposes.

Mrs. Durnell Sued.

Louisville, Ky., May 5.—Mrs. Laska Durnell, owner of the winner of the Kentucky Derby, was made defendant in a suit filed by Walter E. Glover, who is a director in the Louisville Jockey club, for $150 for a dress furnished by Mrs. Glover.

Kentucky Quarters Secured.

Louisville, Ky., May 5.—Quarters for the Kentucky delegation at the democratic national convention at St. Louis have been secured at the Planters' hotel by Urey Woodson, member of the democratic national committee from Kentucky.

Congressman Shober at Lexington.

Lexington, Ky., May 5.—Congressman F. E. Shober, of New York, who is in Kentucky in the interest of William Randolph Hearst's candidacy for the democratic nomination for the presidency, spent Wednesday in Lexington.

Dr. Ruble Made Chief.

Louisville, Ky., May 5.—The Eclectic Medical association of Kentucky elected Dr. W. R. Ruble, of Lexington, president; Dr. L. J. Poe, of Butler, vice president; Dr. L. Sarouse, of Covington, secretary.

A silver nugget weighing 20,000 lbs will be seen at the World's fair.

The people are mighty.

—B. K. Duncan and Lyman Parrish have opened a first-class livery stable on Irvine street, between Second and Third, and ask the public for a share of their patronage. Both are experienced workmen. Satisfaction guaranteed. 6a3m

ATTENTION

We have moved our produce business from the East End of Main street to the Garnett House store-room on Second street, where we will be glad to welcome our friends and patrons. We will continue to pay the highest market price for

Eggs, Poultry, Hides, Furs and other Produce.

Give us a call in our new quarters and we will convince you that we are the leaders in the Produce Business in Madison county.

GOTT BROS.,

Second street, RICHMOND, KY

29janly

Graceful Women

A Desire for a Perfect Figure is Inseparable from a Love of the Beautiful.

The scent of the violet or rose is as precious as the lovely flowers whose breath they are, and while the lives of flowers are brief and we can only enjoy them for a day, the beautiful woman gives the pleasure of her fragrance to us as a permanent blessing. The soft fragrance of a beautiful woman suggests purity, health and elegance; she is the refinement of civilization; an index always of good taste and an unerring badge of gentility.

BRADFIELD'S Female Regulator

in regulating the lunar periods in woman permits of no wrinkles, pale cheeks or tortured nerves and shapeless figures. It is Nature's remedy. The druggist may offer something else and call it "just as good" but the menstrual organs will not be deceived, and permanent injury may result. Try our Regulator. Of all druggists $1. Our treatise on "Woman" mailed free.

THE BRADFIELD REGULATOR CO., ATLANTA, GA.

SEEKING A PULP FOR PAPER.

Rapid Denudation of Suitable Forests Leads Department of Agriculture to Make Experiments.

Experiments in making wood pulp for the manufacture of paper are soon to be begun by the department of agriculture. Secretary Wilson believes this to be a most important matter, because of the fact that the forests of the United States are rapidly being denuded of timber suitable for wood pulp.

Already the experts of the bureau of chemistry, under the direction of Prof. H. W. Wiley, have demonstrated that pulp for paper-making can be made from several other woods than spruce and poplar, and that many plants and shrubs can be successfully used in its manufacture.

The department until now has been hampered in what few experiments it has made because of the lack of funds, but during the last month one of the chemists of the department has been in Maine making an investigation of the methods in use there. The experiments so far made, while demonstrating that many varieties of trees and shrubs are available for pulp-making, show that these have been raised on such a small scale that their practicability for commercial use is not known.

During the next fiscal year the experiments will be conducted with a view to obtaining all possible information on the subject, and when results have been obtained efforts will be made to have some pulp manufacturers continue the department's experiments on a larger scale.

Experiments have been made with cotton stalks in the south, but while making an excellent quality of paper there is not a sufficient quantity of the stalks grown to make newsprint paper in commercial bulk. Bagasse, the sugar cane after the juices have been extracted, has also been used successfully in the experiments, and has been found to make a good pulp for paper, but even this does not exist in sufficient quantities to make paper.

MOVE CHURCH FORTY MILES

Methodist Edifice in Kansas Is Hauled Across Prairie by Three Traction Engines.

The odd spectacle of a church moved over the prairies from town to town has been one attracting much attention in the vicinity of Peck, Kan. The Methodist church of Andale has just made the longest journey of any church on record—40 miles—coming over to Peck in the wake of three traction engines hitched tandem. The town of Andale did not need the church and Peck did, so the official boards arranged for a transfer of title, and the problem of moving the property was before them. The railroads asked a large sum for freight, and to ship the building that way meant to tear it down and rebuild it. The proposition of taking it overland, laughed at in the beginning, was finally accepted, and the movers secured three of the largest thrashing engines of the county for the purpose. The building was placed on trucks with large wheels and the long trip began. Owing to the smooth roads and the level lands of the Arkansas valley there was little trouble in the easy deportation of the structure, and passing west of Wichita it arrived at its new location without a piece of plaster disturbed and in as good condition as when it left. It is in readiness for worship, and the possessors are proud of their success in obtaining so easily a new edifice.

IS JEALOUS OF OUR NAVY.

Emperor William's Recreations Are Taken Up in Preparing Statistics for Reichstag.

One of Emperor William's recreations on board the Hohenzollern is work on statistical tables about the natives of Germany, England and the United States. When he returns to Berlin he will present these tables in suitable showcases to the reichstag.

He is particularly anxious to show the people's representatives that, although the growth of the German navy has been accelerated, it must be hastened still more if it is to keep pace with the American navy. The emperor is convinced that he has far better material to man his ships than exists in America. The men of the coast districts along the Baltic and the North seas are unsurpassed; in his estimation, as naval material.

The number of men in the German fleet at present is 32,053, next year it will be 34,482 and at the close of 1906, 40,000 trained, reliable men. For a long time the Russian and the Japanese navies chiefly concerned Emperor William as a basis for comparison; now it is the American navy.

Pigskin Grafted on Woman.

By using the skin of a pig two months old the life of Mary Grant, a colored woman of Richmond, Va., has been saved. Some weeks ago the woman was fearfully burned about the body by the explosion of a lamp. Much of her skin was destroyed, and could not be replaced by nature. Efforts were made to get her relatives to supply the necessary cuticle for grafting, but they objected. The physician in charge then procured a young white pig, which was chloroformed, and enough of the necessary hide removed and grafted on the woman.

Reason for the Word.

The newest long word is superuncontradistinguishabilitiveness. It is thought, says the Chicago Tribune, to be the outgrowth of a demand for a name applicable to some mental malady that shall be as expansive as its

---

RARE SAILFISH IS CAUGHT.

Lucky Cincinnati Fisherman Is Offered $300 for His Catch, But Refuses It.

The luckiest Cincinnati fisherman this year is Edward Hart, who recently caught a large sailfish, a few miles at sea, off Miami, Fla.

This fish is one of the rarest known to science. Previous to the one caught by Mr. Hart there had been but four others captured; three of them are in European museums and one is at the Smithsonian institution.

As soon as the officials of the Smithsonian institution at Washington learned of Mr. Hart's lucky catch they telegraphed to him an offer of $300 for the fish.

The offer was declined by Mr. Hart. He will have taxidermist mount the fish, after which this member of the finny tribe will be presented by Mr. Hart to the Queen City club.

The one caught by the Cincinnatian weighs 75 pounds and is a perfect specimen of its kind.

These sailfish are peculiarly constructed. On their backs is a sort of a pocket from which they can put up a fibrous oval fin, which forms a sail for the fish when moving at the surface of the ocean. When the wind is blowing strong these fish can travel at a rapid rate when their sail is set.

On the under part of the fish is a long fin, which they can draw entirely into the body as they sail.

The long sword protruding from the fish's head makes this tribe a formidable enemy to the other fishes. Sailfish are found only along the Florida coast.

A few days after Mr. Hart caught his specimen he saw two or three others sailing on top of the water and going at a rapid rate.

FOURTH WIFE AT AGE OF 85.

Wealthy Octogenarian Claims He Is Setting Good Example to the Younger Generation.

In the presence of his son, eight grandchildren and four great-grandchildren, James S. VanCourt, a wealthy resident of Mount Vernon, N. Y., who is in his eighty-sixth year, and three times a widower, was married the other night to Mrs. Louisa Pines. The bride, who is about 40 years of age and handsome, is a widow and has one son ten years old. Mr. VanCourt said:

"This is my fourth experience, and I take it that I am setting a good example to the younger generation. I was married the first time at the age of 22. Twelve years later my first wife died, and I was married again at 34. My third marriage occurred when I was 67 years old. The third time I was married I was engaged [illegible] nine o'clock in the morning and [illegible] at 11 o'clock."

Then Mr. VanCourt laughed heartily. "My third wife," continued Mr. Van Court, "was a New York school teacher. She died last July, and since that time I have been very lonely. That is the principal reason why I have chosen a fourth wife. I have a very comfortable home and I did not want to break up housekeeping and go out into the world at my advanced age. Mrs. Pines cames along, and, after a courtship of about two months, we struck a bargain."

NEW GERM-KILLING PROCESS

Swissvale, Pa., Man Declares He Has Wonderful Preparation—Would Clean Pittsburg Water.

Arthur Nestfield, of Swissvale, Pa., declares that he has discovered a process whereby all the water in Pittsburg's reservoirs can be rid of typhoid fever and other germs, and all poisonous matter, at an expenditure of about $25. Nestfield's means of sterilization is contained in a secret chemical which he mixes and rolls into small pills, and places them in the water. Five minutes after the pill has been deposited in the water, he says, all the germs are dead and the water is free from poisonous matter.

The preparation was discovered by Nestfield and his brother, Dr. V. R. Nestfield, of the English army. Since coming to Pittsburg he has been interested in water filtration. He asserts that if his preparation is used in drinking water all danger of typhoid fever, cholera and dysentery will be gone. He also declares that the mud coated water pipes of the city would be cleared with the chemical if used in the water, and that once cleared of germs they would remain so as long as the preparation was used in the reservoir. The preparation can be used in any quantity and its inexpensiveness is one of its strong points.

Pliny Was Too Slow.

Here is another case where the poets have antedated the scientists, according to the New York Tribune. Dr. Francolini, of Rome, Italy, has published a statement to the effect that the source of the Clitumnus, a small Umbrian river sacred to the Romans, may contain radium, basing his opinion on a description of Pliny and on passages in the works of many writers and poets, from Virgil to Byron. The waters at the source of the river are the color of violet. The matter is being investigated by scientists.

Experience or Theory?

That New York woman who says flirting is as necessary as it is pleasant will please pardon us, says the Chicago Record-Herald, for assuming that she speaks from experience and is not gladdening us with mere theoretical guff.

Others Have Been There.

The Chicago Daily News remarks that Alexieff is not the first man to discover the unpleasant consequences of occupying a job several sizes too large to be a fit.

Try for Health

222 South Peoria St., CHICAGO, ILL., Oct. 7, 1902.

Eight months ago I was so ill that I was compelled to lie or sit down nearly all the time. My stomach was so weak and upset that I could keep nothing on it and I vomited frequently. I could not urinate without great pain and I coughed so much that my throat and lungs were raw and sore. The doctors pronounced it Bright's disease and others said it was consumption. It mattered little to me what they called it and I had no desire to live. A sister visited me from St. Louis and asked me if I had ever tried Wine of Cardui. I told her I had not and she bought a bottle. I believe that it saved my life. I believe many women could save much suffering if they but knew of its value.

Georgia Dunbar

Don't you want freedom from pain? Take Wine of Cardui and make one supreme effort to be well. You do not need to be a weak, helpless sufferer. You can have a woman's health and do a woman's work in life. Why not secure a bottle of Wine of Cardui from your druggist today?

WINE of CARDUI

The MAJESTIC

Cheapest but Least Expensive

The purchase price of a cooking range should be considered least of all by a family of small means.

For the modest home or palatial residence

To the cost of a cheap range add the cost of wasted fuel and repairs, and in the end it has cost more than The Majestic—the standard everywhere. Because the Majestic is built right—"all the heat properly distributed"—it will pay for itself in fuel saved several times during its long life. With ordinary care, The Majestic will last a lifetime, with little or no outlay for repairs. NOT CHEAPEST BUT LEAST EXPENSIVE.

Call and see them at our store, and we will convince you in a moment that The Majestic is unsurpassed and without an equal on the market.

Arbuckle & Simmons Sole Agents Richmond, Ky

HAVE YOU BOUGHT YOUR SPRING SUIT.

If not, do not until you have seen Alfred Benjamin & Co.'s Correct Clothing for Men. We have everything for Men and Boys' use

Men's Suits $8.50 to $30

Men's Rain Coats $10 to $30

Largest Line of HATS NECKWEAR SHIRTS and all kinds of Furnishing Goods in Central Kentucky

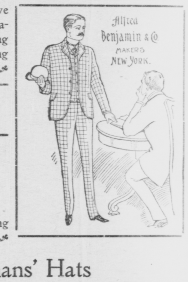

Sole Agents For Youmans' Hats

LOUIS & GUS STRAUS

Lexington's Leading Clothiers and Fine Tailors

A Startling Test.

To save a life, Dr. T. G. Merritt, of Mo. Mehoopany, Pa., made a startling test resulted in a wonderful cure. He writes, "a patient was attacked with violent hemorrhages, caused by ulceration of the stomach. I had often found Electric Bitters excellent for acute stomach and liver troubles so I prescribed them. The patient gained from the first, and has not had an attack in 14 months." Electric Bitters are positively guaranteed for Dyspepsia, Indigestion, Constipation and Kidney troubles. Try them. Only 50 cts. at R. C. Stockton's Drug Store 1m

Even the fair sex may be unfair.

It's a pretty sharp woman that can't be flattered.

To the Public.

I desire to call your special attention to the fact that the season for house painting and papering is drawing close and no doubt you contemplate painting and papering the exterior and interior of your residence this spring or fall, and as I know of no better or safer way to invest a reasonable amount of money than this, I desire to remind you again of the fact that I am still in the painting and wall paper business and am thoroughly prepared to furnish you estimates, free of charge, and do your painting and wall paper hanging at very reasonable prices. As I employ none but first-class workmen and use only the best materials in and on all work I do I can and will guarantee good results and perfect satisfaction on all work I may do for you, and therefore ask you for at least a share of your work, promising you in return for your money value received. A full and complete line of the newest designs in wall paper of all kinds and colors of pure white lead paint always on hand. Thanking you for past patronage and for a continuance of same this year, I am

Yours very respectfully,

W. L. LEEDS.

Store and shop West Irvine street, between Second and Third.

For Rent.

I desire to rent for the year 1904, the Bright store room on Main street, now occupied by Mr. T. A. Robinson.

tf Miss Laura S. Bright.

Arkansas Texas Louisiana

An ideal country for cheap homes. Land at $5, $10, $15 per acre; grows corn, cotton, wheat, oats, grasses, fruits and vegetables.

Stock range 10 months in the year. Southeast Missouri, Arkansas, Louisiana and Texas are full of opportunities—the climate is mild, the [illegible] rich, the [illegible]

Low Home-Seekers' Rates about half fare via the

Cotton Belt

twice a month—first and third Tuesdays. [illegible] literature, maps and [illegible]

L. O. SCHAEFER, T. P. A. Cotton Belt, Cincinnati, O.

L. R. BLANTON

DEALER IN

Coal, Feed, Salt, Sand, Lime, Cement, Plaster, Hair, Etc.

Corner Main and B Streets apr30 1yr Phone 85

HALL'S VEGETABLE SICILIAN Hair Renewer

A high-class preparation for the hair. Keeps the hair soft and glossy and prevents splitting at the ends. Cures dandruff and always restores color to gray hair.

If your druggist cannot supply you, send $1.00 to R. P. HALL & CO., Nashua, N. H.

Call and see the Glass Front Refrigerator and you can see how every North Star Refrigerator is lined and why it will use one-half the ice that it takes to run the so-called Refrigerator

IT IS LINED WITH

GRANULATED CORK :

which absorbs all the moisture and makes it

Odorless and Air Tight

We have these Refrigerators porcelain lined and galvanized lined

D. B. Shackelford & Co

Print shows through

The Richmond Climax.

WEDNESDAY, MAY 11 - - - 1904

L. R. Blanton,

Coal, Feed, Salt, Lime, Cement and Plaster.

For sixteen years L. R. Blanton has successfully supplied the people of Madison and adjoining counties with coal, salt, feed, sand, lime, cement, plaster, hair, etc. By contracting for his commodities in large quantities, buying strictly for cash and in car load lots, Mr. Blanton is enabled to secure bedrock figures, the benefit of which he gives to his patrons by quoting to his patrons the lowest prices, consistent with the best quality of goods. He is prepared to furnish all supplies in any quantity from one pound to car load lots on short notice. No order is too large for him to handle, and none too small to receive careful and prompt attention. A feature that the observer, on visiting his place of business, cannot but admire is the neat and orderly arrangement of stock, systematized so as to insure prompt filling of all orders at the least possible expense. His warerooms, sheds and yards front on Main, B, and Irvine streets, with office on Main and B—only one square from the Court House—where he and his polite and efficient clerks are always glad to receive business or social visits from customers and friends. At this season of the year supplying the trade with lime, cement and other plaster material is an important and busy branch of the business, large sales marking the activity of this department. Besides keeping a full and complete stock of everything needed for plastering, Mr. Blanton is the sole distributing agent for Buguo's White Rock Lime, the whitest and strongest lime in the market; for Campbell's Cement Plaster, with which the Postoffice and many other prominent buildings in Richmond and vicinity are plastered; and for Old Dominion Portland Cement, used by the U. S. Government in lock and dam constructions on Kentucky and Big Sandy Rivers, and elsewhere. He is also sole agent for the celebrated A. E. Smith brand of Kanawha Salt, the strongest and best salt in the world. Mr. Blanton has been engaged in this line of business since 1888 and has won the confidence and esteem of the inhabitants throughout this section, his recognized integrity being a guarantee of complete satisfaction in all transactions. Starting without a dollar of capital, but with plenty of grit and a determination to succeed, he has built up the largest business of its kind in Eastern Kentucky. His novel and original method of handling his business has virtually done away with competition on many classes of his goods.

COVINGTON, ARNOLD & BROTHER

Groceries, Queensware, Etc

The visitor to Richmond notes with admiration the magnitude of stock, neatness and studied care in display and the attractive appointments that characterizes the establishments handling food commodities. In these respects the arrangements are on a metropolitan order thus giving patrons unexcelled advantages and facilities. Contributing to these superior conditions the establishment of Covington Arnold & Bro., continues to respond with its usual fidelity to popular needs from a well selected stock and by prompt and courteous service. These gentlemen have for eighteen years catered to the inhabitants of this section their needs in the food lines; they therefore know makers and their productions as well as the tastes and desires of the people of this community. Their stock reflects this experience and knowledge and contains commodities having purity for their merit with freshness added by rapid sales. The labels and brands bear the names of celebrated makers and producers such as the American Grocery Co.'s "Ferndale" brand of canned goods, Winchester "Perfection" flour, and the noted "White Star" coffee, for which their concern has the exclusive local agency. A line of foreign and domestic glass and queensware, containing variety and elegance in design, attracts housekeepers who seek their needs in household equipment in tableware and articles of house adornment. Field seeds, salt, lime, cement, baled hay, corn, feed oats, clover, timothy, red-top and orchard grass seeds are also handled in quantities, a big business being done in this department. Among the local retail enterprises the establishment of Covington, Arnold & Bro. is an important factor and this positon rests on a large patronage—the sure result of popular confidence and a generous recognition for the enterprising and painstaking efforts of its owners whose constant desire is to supply all that is new and best in the lines handled. In the buying and shipping of wheat they are among the largest dealers of the county.

—What is the name of the Refrigator and Ice Box that is lined with Granulated Cork, and who sells them in town? It is the North Star and can be found at D. B. Shackelford & Co. where it has been for years. 13atf

Harber & Hugueley,

Groceries, Seeds, Etc.

The oft repeated expression "read between the lines," has a suitable and forcible application in the grocery establishment of Harber & Hugueley. The taste displayed in the arrangement of the well assorted stock, the marks and labels of prominent manufactures everywhere in evidence, the systematic facilities employed in the transaction of business, all indicate in the strongest possible terms, the quality and the magnitude of the patronage enjoyed. It is no idle compliment, but sheer justice to say that the grocery establishment of Harber & Hugueley will compare favorably with the more pretentious ones of our larger cities. These gentlemen make a specialty of hay, corn and all kinds of feed, straw, cement, lime and salt. In the many articles that make up a complete stock, standard goods only find a place on their shelves, and these have been selected with reference to their known purity and wholesomeness. The coffee handled by this concern, a blend of four different grades, contains quality for price, the eminent satisfaction which it has given within the past ten years being demonstrated in a steadily increasing demand. Lexington Cream Flour, Honeysuckle and Republican brands of canned goods, are some of the specialties, together with a line of goods expressly selected, packed and canned to order for these gentlemen. The stock is turned over rapidly thereby assuring freshness—a consideration which the wise do not overlook—for a fresh stock means the best value and the best value is what is always to be desired. Harber & Hugueley are familiar with makers and their productions and have gained a knowledge of the needs of the public in the school of experience. Their growing business indicates enterprise and executive ability of a high order, and their progressive methods have given to the people of Richmond an establishment which supplies metropolitan advantages in the food line.

LACKEY & HAMILTON

Clothing, Shoes, Drygoods Notions.

One of the many surprises in store for the visitor to Richmond is the magnitude and extent of its mercantile operations. This fact is plainly apparent in the individual enterprises which are conducted after the truly metropolitan fashions, and which provide advantages that cannot be excelled in the so called mamoth establishments of our large cities. Particularly is this true of the establishment of Lacky & Hamilton dealers in drygoods, clothing, cloaks, carpets, and ladies and misses boots and shoes. The building occupied is two stories, and in the various departments a number of sales people are employed the year around. Every facility is possessed to get the very best in the market at prices which no competition can beat. These gentlemen keep their stock free from the "as good as" goods that flood the market and give to their customers the genuine article that has made its reputation because of its merit, and which has many imitators. This is the real reason why this establishment has the confidence of the public and the reason why it is doing such a splendid business; In dryg oods, the lines of silks and dress goods are full and complete; also the hosiery, glove, embroidery, corset and ladies garment department; in fact here exists a protusion in quality and price of the productions of the leading manufacturers both foreign and domestic. The large stock of clothing carried by this firm is second to none in this city. These goods are made up by the clothing houses in the United States.

The shoes are the pick and choice of celebrated makers, and a variety in ladies, misses and children's wear make it an easy matter to find the desired article both in quality and price. There is also a large stock in carpets, mattings, linoleums, curtains and window shades. In every respect this establishment is thoroughly representative, and many cities of greater pretentions cannot boast of one which will bear comparison in volume and variety of stock and extent of patronage.

SAMUELS & SHEARER

Livery Feed and Sale Stable.

In these days the enterprising and successful liveryman seeks out and equips his busines with whatever is new or an improvement on old methods. The modern vehicle with all that comfort or convenience suggests becomes a part of his equipment, and stylish rigs invite recognition and increase of patronage. These remarks are suggested by the services rendered at the livery barns of Samuels & Shearer, one of the leading livery stables, not only in Richmond, but also of this entire section of the State. For the convenience and special use of the traveling public, a stable of 15 stylish and well groomed road horses and a variety of modern rubber tire vehicles, adopted for all purposes, can be secured at short notice. A feature of this establishment is that for years it has been considered the headquarters for the sale and purchase of horses. The building is 50 x 400 feet, giving ample accomodations for the care and feeding of 300 head of horses The stable is now owned and operated by Samuel & Shearer, gentlemen who are so well and favorably known that they need no introduction to the readers of the CLIMAX.

R. C. STOCKTON

Druggist

An establishment of great importance to every community is a well stocked and well managed drug store, where fresh and pure drugs can always be had as well as the services of a competent pharmacist, with the assurance that the exact ingredients prescribed shall be used in the compounding of prescriptions. R. C. Stockton supplies Richmond and Madison county and adjoining counties with these important requisites, and as a result popular appreciation is exhibited in a long list of patrons. He always exercises conscientious care in the compounding of drugs and the filling of prescriptions. The exact ingredients specified by the physician are always insisted upon and no substitutes whatever are allowed, hence the reputation of the house as one of the most reliable institutions in the city. In connection with a full stock of druggists sundries, toilet articles, perfumes, paints, oils and glass, books are also handled, a complete line of the standard authors in prose and poetry being presented together with the popular works of fiction and leading magazines. At a handsome and costly fountain, elaborate and beautiful in design, soda water with delicious fruit syrups is served to a host of exacting and appreciative patrons throughout the year. In stock arrangement, this establishment tells plainly of a prosperous business and wide awake management, and that the efforts of Mr Stockton to supply the needs of the public in a superior manner are not without reward is evidenced in his popularity and the recognition which his drug store receives.

ARBUCKLE & SIMMONS

Hardware, Farm Implements

The magnitude, completeness and variety of the stock carried by Arbuckle & Simmons attract to their establishment property owners, contractors, builders and housekeepers where they have their needs supplied promptly and with the maximum degree of satisfaction. The hardware department contains a complete line of shelf hardware, cutlery and tinware, household utensils, mechanics tools, farm supplies, wire fencing, etc. A carefully selected assortment of stoves is a feature of the stock embracing the Majestic, Fischer, Leat & Co.'s production, and other ranges, cooking and heating stoves from well known manufacturers. Special attention is given to steel, galvanized iron and tin work, contracts being executed and repairs made promptly by expert mechanics at reasonable rates Estimates are cheerfully furnished for roofing, guttering, spouting, etc. Arbuckle & Simmons are sales agents in this territory for standard and field-tested farm machinery, among which are the Champion Binders and Mowers, the Hamilton Planter, Hoosier Drills, Chattanooga Disc Plow, and many others of equal note. Messrs. Jas. D. Arbuckle and Geo. D. Simmons compose the firm. These gentlemen have given to the community a live, progressive, up-to-date and representative establishment, and one that ranks prominently among Richmond's mercantile enterprises.

G. W. PICKELS

Saddles and Harness

Honest dealing, truthful representation and sincerety to buyers are the inducements that George W. Pickels has ever offered to his customers. Mr. Pickels is one of the most widely known merchants of our town, and has sold harness, saddles and bridles to the people of this and adjoining counties for well nigh a quarter of a century in the same old stand on Second street. Competitors have come and gone, but he is still here. Mr. Pickels begs no favors, he deserves them; arguments are useless, he lets his goods talk. He has a most thorough and complete stock of hand-made harness, collars, whips, blankets, dusters and everything needed in his line. Above all he manufactures the famous "Pickels" saddle which he has shipped to nearly every State in the Union. His line makes friends, outshines rivals and sells itself every time. First-class throughout and combining style, quality and elegance with prices strictly fair. Mr Pickels expects no sale unless he proves this. He is anxious to show you his goods, but he asks for your patronage when they give complete satisfaction. Visitors are surprised and buyers delighted, fine goods and low prices do the work.

Truth telling about seasonable styles means a stock of bright, new, clean, fresh, stylish goods. That's what you want. Mr. Pickels has them.

Truth telling about fair prices means honest, close, fair, square, uniformly low figures That's what you want. Mr. Pickels gives them.

WHITE & GIBSON

Dry Goods, Notions, Etc

Be fair with yourself and see the new spring and summer stock of dry goods at White & Gibson's before buying elsewhere. It presents an opportunity for economical buying that nobody can afford to miss. Their store is crowded with the newest of styles, selected with experienced care as to quality, and good taste as to style, and generous prodigality as to variety, and it is the right place to get the right goods at the right prices. Popular styles, late novelties, standard goods and newest attractions are all found in abundance in every department of their elegant line. No question about their goods pleasing—they make none better No question about their prices being satisfactory—none can sell cheaper. Depend upon them for perfect satisfaction in value for your money. They deserve your trade, because they give you the fairest, squarest opportunity for buying at "bed-rock" prices. Come to see them and you will come out ahead. They guarantee profit and pleasure to every customer. Profit, because their prices prove a positive saving to every buyer. Pleasure, because their goods cannot fail to please in quality and style It is impossible to make a mistake in your buying, if you purchase from White & Gibson.

LETCHER, LACKEY & CO

Coal, Grain, Seed, Etc

One of the most widely known firms of Richmond in the above lines is that of Letcher, Lackey & Co, whose extensive business interests have made the people of this vicinity perfectly familiar with their names. They offer to property owners every advantage to secure their needs in coal, lime, cement, plaster, etc. This establishment possesses superior facilities in the buying and shipping of grain and hay, and offers to the farmers of this section the highest current market prices. They also make a specialty of Kentucky Blue Grass seed, which they handle in large quantities. Because of the location of their establishment on the L. & N. tracks, cars are loaded and unloaded at the doors, thus important items of expense, viz: freight charges and handling are reduced to a minimum. They are selling agents in this section for the celebrated Blue Grass fence, which is daily growing in popular favor. The active management of the business is in the hands of Messrs. Everett Witt and Beecham Lackey, experienced buyers and merchants. That they hav succeeded well in their responsible position is best told in the history of the growth and progress of the concern.

KENTUCKY CARRIAGE WORKS

Buggies, Phaetons, Wagons.

The buying public and all strangers within our gates on the lookout for style, speed and durability in the way of vehicles, are cordially invited to call at the Kentucky Carriage Works and examine the line carried there by Mr. Chas. F. Higgins, successor to that old reliable and well known gentleman, Mr. John Donelson. You feel relieved the minute you see this grand stock of buggies, phaetons, road wagons and carts of all descriptions They look serviceable, stylish and handsome. The first glance shows you are on the right track, and you wake up to the fact that you have gotten into the right store. When you commence to go into details with Mr. Higgins you feel as if these goods were bought on purpose for you. Its no trouble whatever to make a satisfactory selection, and it gets down to the question which is the most satisfactory. Trouble is forgotten when you learn his prices. They are always at the low water mark. He doesn't give goods away—he can't, but he can sell goods very low and—he does This is a fact. He might brag about it, but what's the use? A word to the wise is sufficient. Happiness is supreme when you get just what you want at less than you expected to pay. Mr. Higgins treats customers to this kind of a surprise every day. You will find his selections choice, his goods reliable, his prices satisfactory. A fair deal makes the buyer happy—he gives it. To spend money and be happy at the same time, go to the Kentucky Carriage Works, where you'll catch on to the fact that they sell the kind of carriages, buggies and carts that improve on inspection and stand by you like a brother. See them and be satisfied. The quality and workmanship of all, are guaranteed to be the best. The magnificent stock waits for buyers—waits to Scatter Benefits Broadcast.

CRUTCHER & EVANS

Furniture and Undertaking

The furniture and undertaking establishment of Crutcher & Evans offers to the citizens of Richmond and vicinity advantages which are not excelled in our large cities in the several lines which comprise their business. In the furniture department their stock offers ample variety because of its magnitude, and the facilities for equipping the home in all that is new and improved are unsurpassed. The stock is made up of a selection of assorted woods in style and design which represents all that is popularly accepted and approved. This is true of the array of parlor and bed room furniture, side boards, book cases, writing desks, buffets, wardrobes, china closets and a large line of couches, upholstered in a variety of styles. The large stock of carpets and mattings have an attraction for the housekeeper, since little time or effort is required to make suitable selection. Another feature that arrests the attention of housekeepers is the facilities employed for picture framing, and frames can be secured from a variety of designs at almost any figure. An important branch of the business which to conduct satisfactorily requires thoroughly modern equipment, scientific knowledge and natural adaptability for the reqirements of the profession is that of undertaking and funeral directing. The equipment of Crutcher & Evans is complete, and they keep on hand a large line of caskets in all styles, quantities and designs. A licensed embalmer, G. W. Evan, Jr., whose proficiency in the art is generally recognized hereabouts, has charge of this department. His outfit comprises those instruments approved by the leading instructors of embalming, and his fluids, disinfectants and deodorants are of standard make and recognized merit. Messrs. Crutcher & Evans who have been engaged in business in Richmond about one year, succeeded [illegible] Jo. S Joplin. Enterprise is the tr[illegible] magnet of this establishment and this appears with force and emphasis in volume of business, in magnitude and variety of stock, in progressive methods, and in general satisfaction which is attendant upon every transaction.

B. L. MIDDELTON

Drugs, Books, Etc

The several stocks to be found in the establishment of B. L. Middleton anticipate a variety of needs, tastes and desires. The drug line contains a select stock of drugs, chemicals, patent medicines, druggists' sundries, toilet articles, perfumes, etc. A choice collection of works by popular authors is constantly offered, periodicals, magazines, daily papers, school books and school supplies, stationery, writing material and novelty goods generally. The assortment of paints comprises the best productions in mixed paints, oils, glass, brushes, etc. Eastman Kodaks and photographic supplies are important features of the business and large mark the activity in this department, while for the accommodation of amateurs, developing and printing are done at reasonable prices. The reputation which this house bears in the filling of prescriptions is of the highest order, accuracy and and purity being assured, thereby gaing for it the recognition and recommendation of the leading physicians hereabouts. The owner, B. L. Middleton, has been in business in Richmond since 1886, and has followed the drug line since he was able to look over counter. He is, therefore, thoroughly experienced, and this experience is evidenced in the assortment of standard productions to be found in his establishment. Everyone in this section knows B. L. Middleton and words of introduction are unnecessary. He gives to the community a first-class enterprise and enjoys in return a steady, select and increasing trade.

B. W. TURNER

The public generally is invited to call on B. W. Turner, the worthy and popular Main street merchant. Exacting, economical and critical buyers included are urgently requested to examine his late arrivals of new and seasonable styles in dry goods, silks, muslins, linens, and in fact everything that an up-to-date store in his line should handle. Good judges of fine fabrics, neat patterns and best qualities will find among his collection many choice selections of superior goods, which will be found desirable bargains in price as well as quality and style. Careful comparison cannot fail to convince you of this fact. Mr. Turner simply asks you to come in and see his handsome spring and summer stock, assuring all that high grades and one uniform low price will be found in every department. Such a grand array of attractions have seldom been on exhibition, and the purchaser may be sure of the latest and best. On Thursdays Mr. Turner makes a special cash sale on some line, changing each week. On these occasions rock-bottom prices are reached, and rare bargains are offered and eagerly accepted by close buyers. This old and well known stand keeps at the front, defies competition, guarantees satisfaction and hopes to see you soon.

Announcements

To the Voters of the Fifth Appelalte Court District of Kentucky

I AM a candidate for Judge of the Court of Appeals from this District, subject to the action of the Democratic party. As Circuit Judge, it became my duty to try a number of criminal cases, which have become a part of the State's history and at a most critical time. As Judge of the State Fiscal Court, it fell to my lot to construe the Statutes adopted, to put in force the provisions of the new Constitution, as well as to construe the present Constitution whenever a controversy arose as to its proper construction. Almost innumerable cases have burdened the dockets of my court, touching the rights of corporations and the exercise of franchises under the law. How well I have discharged my duties under such trying circumstances, is left to you to determine.

I will be very grateful to all who feel they can assist me to secure the high position and office to which I aspire.

Very respectfully,
JAMES E. CANTRILL.

tf

John D. Carroll.

A Candidate for Appellate Judge in this District..

Hon. John D. Carroll, of New Castle, one of the best known lawyers in the State, has announced as a candidate for Appellate Judge in this district, subject to the action of the Democratic party. Mr. Carroll's friends—especially in the legal profession—have for a long time desired to see him on the bench of the highest court in the State. He has held several offices of trust and honor, and in all of them acquitted himself with credit. When quite a young man he served two terms in the Legislature; was a member of the Constitutional Convention, and one of the three commissioners appointed by the Governor to revise the statute laws of the State to conform to the changes made by the constitution, and was for three years chairman of the Democratic State Central Committee. He is the editor of Carroll's Kentucky Codes of Practice and Carroll's Kentucky Statutes, lawbooks that are in general use and that may be found in the office of every lawyer in the State. A man of high integrity, great industry, with an extensive and accurate knowledge of the law, and in the prime of life, his large circle of friends believe he would make a splendid Judge.—Trimble Democrat. tf

FOR CONGRESS.

We are authorized to announde Hon. D. L. MOORE, of Mercer county, as a candidate for Congress in the Eighth District, to succeed Hon. G. G Gilbert, subject to the action of Democratic party. Your support is earnestly solicited.

We are authorized to announce H. HELM, of Lincoln county, a candidate for Congress, from this, the Eight Congressional District, Subject to the action of the Democratic party.

FOR COUNTY JUDGE.

We are arthorized to announce JUDGE J. C. CHENAULT, a candidate for the office, of County Judge, of Madison County, Subject to the action of the Democratic party.

We are authorized to announce JUDGE N. B. TURPIN, a candidate for the office of County Judge, of Madison county, Subject to the action of the Democratic party.

FOR COUNTY ATTORNEY

We are authorized to announce W. R. LETCHER, JR., a candidate for County Attorney subject to the action of the Democratic party.

We are authorized to announce R. H. CROOKE, a candidate for County Attorney subject to the action of the Democratic party

We are authorized to announce W. R. SHACKELFORD a candidate for County Attorney of Madison county, subject to the action of the Democratic party.

FOR SHERIFF

We are authorized to announce JNO. W. BALLARD a candidate for Sheriff of Madison County, subject to the action of the Democratic Party.

We are authorized to announce B. B. Million a candidate for Sheriff of Madison County, subject to the action Democratic Party.

We are authorized to announce H. H. COLYER a candidate for Sheriff of Madison county, subject to the action of the Democratic party.

FOR JAILER

We are authorized to announce THOS. O. CURRY as a candidate for Jailer of Madison county, subject to the action of the Democratic party.

We are authorized to announce F. J. PERKINS, of Baldwin, a candidate for Jailer of Madison county, subject to the action of the Democratic party.

We are authorized to announce G. W. DERINGER a candidate for Jailer of Madison county subject to the action of the Democratic party.

We are authorized to announce D. C. GRIGGS, as a candidate for Jailer of Madison County, subject to the action of the Democratic party.

We are authorized to announce N. B. JONES a candidate for Jailer of Madison County, subject to the action of the Democratic party.

We are authorized to announce J. B. DOZIER a candidate for Jailer of Madison county, subject to the action of the Democratic party.

We are authorized to announce A. J. ROSS a candidate for Jailer of Madison county subject to the action of the Democratic party.

We are authorized to announce MORGAN TAYLOR a candidate for Jailer of Madison county, subject to the action of the Democratic party.

We are authorized to announce PETER G. PARRISH a candidate for Jailer of Madison county subject to the action of the Democratic party.

We are authorized to announce ANDERSON LAKES, of Speedwell, as a candidate for Jailer of Madison county, subject to the action of the Democratic party.

We are authorized to announce J. H KENNEDY, of West End Precinct, Richmond as a candidate for Jailer of Madison county, subject to the action of the Democratic party

We are authorized to announce BUCK JOHNSON a candidate for jailer of Madison County, subject to the action of the Democratic Party.

We are authorized to announce J. R. PARKE a candidate for Jailer of Madison county, subject to the action of the Democratic party

We are authorized to announce R. B. TERRILL, JR., a candidate for Jailer of Madison county, subject to the action of the Democratic party.

We are authorized to announce W. T. DUERSON a candidate for Jailer of Madison county, subject to the action of the Democratic party.

FOR COUNTY SUPERINTENDENT

We are authorized to announce E. P. BENTON, a candidate for Superintendent of Public Schools of Madison county, subject to the action of the Democratic party.

We are authorized to announce BEN F. EDWARDS a candidate for Superintendent of Public Schools of Madison county, subject to the action of the Democratic party.

We are authorized to announce JOHN NOLAND a candidate for Superintendent of Public Schools of Madison county, subject to the action of the Democratic party.

FOR ASSESSOR

We are authorized to announce J. L. BAKER of Blue Lick Precinct, as a candidate for Assessor, subject to the action of the Democratic party.

We are authorized to announce BUD DUNN a candidate for Assessor of Madison county, subject to the action of the Democratic party.

We are authorized to announced B. F. GOLDEN a candidate for Assessor of Madison county, subject to the action of the Democratic party.

We are authorized to announce BOYD P. WAGERS a candidate for Assessor of Madison county, subject to the action of the Democratic party.

PROFESSIONAL CARDS.

ATTORNEYS.

R. W. MILLER,
ATTORNEY-AT-LAW,
RICHMOND, - - KENTUCKY.
Office n the Burnam Building, next door to armer's National Bank. feb3-1y

J. A. SULLIVAN
ATTORNEY AT-LAW,
RICHMOND, - KENTUCKY.
Office over State Bank & Trust Co., opposite Court House, on Main Street.

J. C. & D. M. CHENAULT,
ATTORNEYS AT LAW,
RICHMOND, - - - KENTUCKY.
Office on Second street, over Chenault's grocery.

W. R. LETCHER,
Attorney-at-Law,
RICHMOND, — KENTUCKY.
Office over Taylor Bros. Store.

JACKSON & ROBERTS,
ATTORNEYS AND COUNSELLORS AT LAW,
RICHMOND, - KENTUCKY.
Office in John Bennett's old law office over Perry & Thomas' drug store.

PHYSICIANS.

DRS. GIBSON & GIBSON,
PHYSICIANS AND SURGEONS,
RICHMOND, - - - KENTUCKY.
Office in the Dr. Hobson building, MainStreet.

DENTAL SURGERY.

Dr. Valentine H. Hobson
DENTIST,
OF LOUISVILLE, KY.
Office next door to Government Building, Richmond, Ky. Office hours—9 to 12-1 to 4. nov17-1y

[illegible] M Blanton,
DENTIST
Office in Bennett Building.
Ijanly TELEPHONE 196

E. O. Vance, D. O.
Mrs. E. O. Vance, D. O.
Osteopathic Physicians
Hobson Building
Literature furnished on application
CONSULTATION FREE
(Graduates Southern School of Ostheopathy.)

DR. LANDMAN
Hotel Glyndon
Wednesday, May 11, 1904

Diamonds,
Watches,
Clocks,
Cutglass

All kinds of Jewelry and Precious Stones of every description

These are some of the things to be found at Lane's Jewelry Store. If your watch or clock refuse to go take them to Lane; he will fix them If your ring needs re-setting take it to Lane's' he'll fix that, too. If you want anything that can be found in a first class Jewelry establishment go to Lane's, He is well fixed in these kind of articles

L. E. Lane
Jeweler and Optician

Louisville & Atlantic Railroad.

DAILY EX. SUNDAY.

TRAINS LEAVE RICHMOND:

For Versailles, Lawrenceburg, Shelbyville, Louisville, Lexington and Cincinnati	6:05 a.m. 1:40 p.m.
For Irvine and Beattyville	1:30 p.m

TRAINS ARRIVE RICHMOND:

From Louisville, Lexington and Cincinnati	11:54 a.m 8:16p m
From Beattyville and Irvine	10:35 a.m.

H. R. SMITH, G. F. & P. A
Versailles, Ky
R. A. Woolums, S A
Richmond, Ky

OLD JOE WHISKY

Hand made Sour Mash. Every drop guaranteed to be pure. It is of old style manufacture. No BETTER can be found for medicinal purposes. You want the best. Furnished Strictly to Family Trade.

10 year old in jugs, $4.00 per gallon
10 " " " bottles $5. " "
5 " " " jugs, $2.50 " "
5 " " " bottles $3. " "
New Whisky $1.80 per gallon

Orders promptly filled.

WILEY SEARCY, Prop.
Old Joe Distillery
McBrayer,
nov1-yr Anderson county, Ky.

Do You Burn

COAL

If so why not burn the

BEST

We handle the Mountain Ash Jellico and Beattyville

COALS

Also CORN and HAY

Beattyville Coal Co
D. R. Freeman, Mgr
Telephone 184
Office and Yards [illegible] Avenue

B. & O. S-W

"World's Fair Route"
Natural Gateway to
ST. LOUIS
and the
Louisiana Purchase Exposition

Entire New Broadway Track and EQUIPMENT way of the Fast Flyers

Parlor, Dining and Sleeping Cars; elegant Coaches with High Back Seats

Complete Illustrated Folder of the World's Fair furnished free on Applicaiion. Send 10c (silver) for copy of the St. Louis

'World's Fair March'

For rates, time of trains, sleeping or Parlor Car, accommodations address any agent.

O. P. McCARTY
General Passenger Agent
Cincinnati, Ohio

New Firm.

Having purchased the grocery and meat business of Robert Hurst, near L. & N. depot, I cordially invite all my friends as well as all patrons of the old firm to call on me when needing anything in this line. I will carry constantly in stock only the best of goods, and my meat market will be supplied with the nices stock to be had, and will uphold my reputation for being a neat, clean butcher.

I also desire to purchase five cows, giving from three to four gallons milk per day. Again soliciting a share of your patronage, I am respectfully,

Mack M. Hamilton,
East Main street, Richmond, Ky.
'Phone 17. 16mtf

New Livery Firm.

Messrs. Joe Collins and Robt. Walker have opened a first-class feed and sale stable in the old Adams livery stable on Irivne street, and desire a share of patronage in this line. Persons who come in from the country and want a place to have their horses fed and cleaned up will do well to take them to this stable.

These gentlemen are in the market the year round for good horses and persons having good horses to sell should see Collins and Walker. They also take horses and brake them, or put them in good selling condition. Everybody knows what Bob Walker can do with a horse. The Collins & Walker stable contains forty nice, clean, roomy stalls, and the very best care will be taken of horses put in this stable. Remember the place, the old Adams stable on Irvine street, now conducted by Joe Collins and Robt. Walker.

24 feb 3m.

For Sale.

A new cottage, consisting of four nice rooms and hall, front and back porch, nice front and back yard, and a good cistern. The house has just been completed, hence has never been occupied. For particulars call at this office. tf

—Don't forget we acknowledge no superior in the merchant tailoring business, all our work is guaranteed.
tf. Stouffer & Mahler.

Auctioneer.

My services as an auctioneer can be secured by leaving word at the State Bank & Trust Co., or by writing.
j 27 tf T. D. Chenault,
Terrill, Ky.
Telephone 350-M.

Agents Wanted.

$6 a day made by our men selling Air Lights. Write for terms. Chicago Air Light Co., 83 5th Ave., Chicago.

Spring is Comin'

That means spring cleaning and a general renovating of everything. Every housewife will want something new in the way of

Furniture, Rugs, Etc

to freshen up her home for summer. We have everything in the Furniture line from the smallest piece up to the most massive

Bed-room Suits

We have also odd Dressers and Washstands, Dressing Tables, Chiffoniers, Dining-room Furniture, Beautiful Iron and Brass Beds, Pedestals, Tabourettes, Fancy Odd Chairs, Couches, Davenports, and everything. Come to our store on the corner of Second and Irvine streets and we will show you our

Full and Complete Stock

Our Undertaking Department is carried on in the very up to date manner. Give us a call whether you want to buy or not

W. S. OLDHAM

F r further information address
General Passenger Agent, Chicago

MY NAME IS
THURMAN
On Sausage Row
And Buys
SNIKS

Low Rates West

A BRIGHT future awaits you in the wonderful west. Free lands and low priced lands offer opportunities for you to own your own home.

See for yourself, and learn from the home owners and home builders the chance there is for you on the

Great Northern Railway

The following low rates will be in effect March 1 to April 30:

From	St. Paul	Chicago
To Great Falls, Montana; To Kalispell, Montana	$20.00	$30.00
Spokane, Washington; Wenatchee, Washington	$22.50	$30.50
Everett, Washington; Seattle, Washington	$25.00	$33.00

Address any agent of the Great Northern Ry., or

MAX BASS, General Immigration Agent, 220 S. Clark St., Chicago, Ill.
F. I. WHITNEY, Gen'l Pass'r and Ticket Agent, SAINT PAUL, MINNESOTA

EAST TENNESSEE TELEPHONE COMPANY.

(INCORPORATED)

Long distance lines and telephones of this Company enable you to talk almost anywhere in Southern Indiana, Southern Illinois, Kentucky, Tennessee, Mississippi and Louisiana. We can put you in quick and satisfactory communication with the people of this great section of the country. We solicit your patronage. Rates reasonable. Equipments and facilities unsurpassed.

JAMES E. CALDWELL, President & Gen'l Manager
J. W. HUNTER, JR., Sec'y & Treas.

GOING TO THE WORLD'S FAIR at

ST LOUIS ?

USE THE
Henderson Route

THE LINE THAT IS COMFORTABLE BEYOND A DOUBT

FREE RECLINING CHAIR CARS

OFFICIAL ROUTE FOR KENTUCKIANS TO

Ask Us About It

L. J. Irwin, G. P. A. Geo. L. Garrett, T. P. A.
LOUISVILLE, KY

FRISCO SYSTEM

SAINT LOUIS
TO THE ENTIRE
SOUTH AND WEST

SERVICE AND EQUIPMENT IN KEEPING WITH MODERN IDEAS AND EXECUTION

TO POINTS IN
MISSOURI, KANSAS, ARKANSAS, TEXAS, INDIAN TERRITORY AND OKLAHOMA.

For descriptive matter, through schedules and other needed particulars, address

H. I. McGUIRE,
DISTRICT PASSENGER AGENT,
38 EAST FOURTH STREET,
CINCINNATI, OHIO.

R-I-P-A-N-S Tabules
Doctors find
A good prescription
For mankind

The 5 cent packet is enough for usual occasions. The family bottle 60 cents contains a supply for a year All druggists sell them.

—As spring is here it is time to have your old vehicle repainted and overhauled and made as good as new. We will do the work at prices that will surprise you.

Richmond Carriage Works.
m9tf S. L. Midkiff, Prop

M. C. KELLOGG, Pres J. W. CROOKE, V-Pres A. R. DENNY, Sec and Treas

KELLOGG & CO

Incorporated

WHOLESALE GROCERS

RICHMOND, KENTUCKY

Part Two

THE RICHMOND CLIMAX.

VOLUME 30. RICHMOND, MADISON COUNTY, KENTUCKY, WEDNESDAY, MAY 11, 1904. NUMBER 51

'PHONE 80 E. C. WINES DRUG STORE COR. MAIN & FIRST

Highest Quality Goods

Lackey and Hamilton

Very Lowest Pirces

The habit of buying good goods is cultivated by trading at the

Hustling Cash Store

You have the advantage of getting the most of the best for the price

We are ready with our showing of New Spring Goods in every line

The latest things in Dress Goods, Novelty Suitings, Plain and Fancy Waistings, Ginghams, Percales, etc., all grades and prices

We are already showing some very beautiful Lawns for the coming season at prices from 5c per yard up

Large line of the newest things in Trimming Braid and Medallions. Embroideries, Ribbons and Laces at all prices from 1c per yd up

We have just received our New Spring Hosiery. The best values to be had in ladies, Misses and childrens plain, fancy, ribbed, lace and stripped Hosiery at 8⅓, 10, 12½, 15, 20, 25c

Our Carpet and Lace Curtain Department is brimming with bargains. Carpets 15c per yd and up; Mattings 10c and up; Rugs 98c, $1.25, $1.50, $2 and up

LACE CURTAINS 48c per pair

Cottage Poles complete for 10 cts

The largest line of Trunks, Suit Cases, Telescopes and Valises shown in the city. Trunks $1.90 and up; a nice 24-inch Suit Case at $1.25; Telescopes and Valises all prices

We have secured some of the best factory lines of SHOES to be had. Style the latest, quality the highest, wear satisfactory, price always the lowest. Our EAMOUS TILT shoes for men at $3.50 to $5 are the best ever shown in the city. Try one pair and you will always wear them

Clothing Our stock of Spring Clothing for men, boys and youths is immense. Our prices will surprise you. Mens nobby suits made of wearing materials at $4.98. Better goods at prices just as reasonable. Suits made to order and fit guaranteed

Our prices are the very lowest that can be made on all qualities of goods. We cordially invite you to give us a look A look means the purchase of a bargain for you

Our Mo o is to le ase

Very Respectfully

LACKEY AND HAMILTON

CURE FOR LEPROSY.

A CUBAN PHYSICIAN DISCOVERS REMEDY FOR DREAD DISEASE.

Made from Bark and Sap of the "Manglerojo" or Seagrape—Surprising Results Obtained from Its Use.

Dr. Matias Duque, a Cuban physician, of Havana, who has long devoted himself to the study of leprosy among the sufferers from this terrible malady in Colombia and isthmus of Panama, as well as in the Lepers' hospital at Havana, announces the discovery of a remedy for the disease, which, in numerous cases, has been tested and found to bring relief, and, in a number of instances, complete cures. The medium of cure is prepared from the bark and sap of the "manglerojo" or sea grape, which grows along the northern coast of Pinar del Rio province, west of Bahia Honda.

The physicians of the Cuban capital who have heretofore frequently expressed doubt as to the efficacy of Dr. Duque's experiments, which were first conducted under the auspices of the United States government, have now become convinced that the subvention granted by Gen. Leonard Wood to enable the specialist to carry on his experiments, and which monthly stipend of $250 has been continued by the Cuban executive, has been well expended, and are congratulating Dr. Duque on the results. He now has under his care at the Hospital San Lazaro, in Havana, more than 20 cases. The first patient placed under the new treatment more than two years ago was discharged as cured about a year ago, and several others have been released since.

Of ten subjects under Dr. Duque's treatment in one ward of the Havana hospital, one that was regarded as a specially bad case when he first began to take the treatment lacks all signs of ever having been afflicted with the disease; two others show very slight indications of leprosy, while six more appear to be improving.

One of these patients was expelled from the United States eight months ago after being held up at Port Tampa, en route to Hot Springs, Ark., and today only a medical expert might diagnose his complaint, so healthy does he appear.

Dr. Duque claims no secret or exclusive privilege, as it is his wish to relieve sufferers from leprosy the world over. It is claimed that the Indians of San Blas, on the isthmus of Panama, and those of the Colombian interior have known of the medical properties of the mangle for centuries. Duque himself made the discovery by accident, his attention being drawn to the gathering of Indians from the uplands on the sea coast at stated intervals. They always camped when the sea grape was thickest along the beach and devoted the greater portion of their time to gathering and drying mangle bark and roots.

While under treatment, Dr. Duque's patients are subjected to a diet of bread, milk, eggs, and fresh beef, and are prohibited the use of wine or coffee. Each patient is required to bathe twice a day in water as hot as he can stand.

WILL AID COTTON GROWING.

Government Giving Impetus to Industry by Furnishing Sea Island Seed to Porto Ricans.

The United States government, through its agricultural experiment station at Mayaguez, Porto Rico, has determined to encourage the growing of Sea island cotton in the new possession.

Special Agent Mark D. Gardener is sending out notices that he has received a quantity of Sea island cotton seed from Edisto island, South Carolina, and that he will supply free not to exceed four pounds each to planters and farmers who wish to experiment with the seed.

The seed was bought and forwarded to Porto Rico by the office of industrial plants in the United States department of agriculture, Washington, D. C., and it is only requested that every planter or farmer making experiments shall inform the Porto Rico station of the results and send a sample of the product for transmission to Washington.

Mr. Gardener's offer is accompanied by a circular letter from President R. M. Walker, of the Walker Cotton and Industrial company, San Juan, in which Mr. Walker tells in detail how to obtain the best possible results from Sea island cotton planting in Porto Rico. Mr. Walker pleads strongly for a rigid quarantine against the Mexican cotton boll weevil and the destruction of all seed except the Sea island variety.

Heiress at the Washtub.

Miss Minta Climer, an heiress to thousands of dollars, a beautiful girl, leader in the younger society circles of Vienna, O., has pledged herself to raise $50 for the support of a mission in Armenia. For two weeks she has done washing for a few families in Vienna and has earned $12. The balance of the money, $38, she will raise by working as an ordinary hand in a factory. Her father is wealthy.

The Probable Object.

Zebras trained to work in harness are among the latest novelties in London. In the cultivation of the zebra, the Chicago Tribune remarks, it may be that our English cousins see a hope of being able to carry on their future wars without the aid of the Missouri mule.

Season for Liars Is Open.

The fish story season has been opened at Lake Okoboji with a yarn about the discovery of a fish provided with ears like a hog. The outlook, says the Sioux City Journal, is encouraging for an unusually good quality or fishy fiction this year.

Happenings in Kentucky

REPUBLICAN CONVENTION.

Threatened Contests Between Bradley and Yerkes Did Not Take Place.

Louisville, Ky., May 4.—The threatened contest between former Gov. W. O. Bradley and Commissioner of Internal Revenue John W. Yerkes, for the control of the republican state and central committee failed to materialize at the convention Tuesday. In two speeches which won him ovations Mr. Bradley declared for harmony. He moved that the rules and order of business be suspended before the report of the committee on credentials should be announced and that Mr. Yerkes, the temporary chairman, be unanimously declared permanent chairman. The same motion applied to the retention of Samuel J. Roberts and Young E. Allison as permanent secretaries. The motion was carried unanimously after it had been held up for some time by former Congressman John D. White, who was finally howled down. The platform adopted endorses the administration of President Roosevelt, "which, following as it has done the policy of William McKinley, has continued with unabated force the marvelous prosperity with which our country has been blessed since the return of the republican party to power in 1897."

Richard P. Ernest, of Covington, and George M. Long, of Leitchfield, were nominated by acclamation to serve with Mr. Bradley, leaving one more delegate at large to be selected.

The practice of previous state conventions having been to name a Negro delegate at large, the remaining position on the delegation was contested for by several of that race. Dr. E. E. Underwood, colored, of Frankfort, was nominated.

TWO DEATHS OF FIVE CASES.

It Is Alleged Yellow Fever Rages in Pike County.

Sergent, Ky., May 4.—Five cases of what is said to be yellow fever are reported in the vicinity of Long Fork creek, Eastern Pike county, near the Letcher county line. Two deaths have already occurred. Rev. Tandy Johnson, aged 70, died from the disease Monday night. Frank Burk died there Sunday. There are at present three other cases, two in the Johnson family and one in the Burk family. Physicians have pronounced the disease genuine yellow fever, and the people of the whole section are wrought up for fear there will be a general spread. It is said here that a traveling man from New York, who came here from South America and traversed this county during the latter part of last month, introduced the infection.

Won the Debutante Stakes.

Louisville, Ky., May 4.—Miss Inez, Charles R. Ellison's Pirate of Penzance filly, won the Debutante stakes at four furlongs Tuesday afternoon in a driving finish with Imp. Lady Savoy The others were beaten off. Five horses started in the steeplechase event and all fell but Volantine, which won. Nitrate, the favorite, fell at the last jump and Leo Planter went over him and fell on Jockey Schimmel, who was astride of Nitrate. Schimmel's right leg was broken in two places and he was seriously injured internally and may die.

Speed Will Case.

Frankfort, Ky., May 4.—The will case of the late Mrs. Speed, of Louisville, was argued before the court of appeals Tuesday by Helm Bruce, Jas. P. Helm, Ed. F. Trabue and ex-Senator William Lindsay and submitted. The heirs seek to break a will by which the Methodist church inherits $225,000 for the endowment of educational institutions.

To Break the Will.

Louisville, Ky., May 4.—The trial of Miss Bessie Irwin's suit to break the will of her father was begun in Judge Gordon's court. Miss Irwin declares she is cut off without a dollar. She charges testamentary incapacity and undue influence. The estate is worth about $12,000.

A Family Pet Attacks Child.

Newport, Ky., May 4.—Irene, the 4-year-old daughter of Mr. and Mrs. William Smith, of 638 Robert street, was attacked by a water spaniel belonging to the family Tuesday morning and severely bitten in the face near the left eye. The flesh was terribly lacerated.

Is a Raving Maniac.

Newport, Ky., May 4.—Henry Weidner, former president of the German national bank, of this city, is a raving maniac and is now confined in the Newport city jail for safe-keeping. Continual brooding over the loss of a fortune of about $17,00 the cause.

Struck By a Train.

Covington, May 4.—Henry Jackson, 25, colored, was struck by an L. & N. train at Pike and Russell streets, Covington, shortly after 7 o'clock Tuesday evening. He was severely injured about the head and shoulders. It is thought his skull was fractured.

Reduces the Stock.

Louisville, Ky., May 4.—The Bickett warehouse Tuesday sold 160 hogsheads of Green river tobacco for about $15,000. This reduces the stock of Green river to about 1,500 hogsheads. It is expected that the stock will be exhausted by June 1.

Issued a Warrant For Himself.

Covington, Ky., May 4.—City Attorney George E. Phillips Tuesday issued a warrant for himself. Bruce Thornton, license inspector, concluded to make the lawyers pay their annual license of $10.

SCOTT'S EMULSION

Scott's Emulsion is the means of life and of the enjoyment of life of thousands of men, women and children.

To the men Scott's Emulsion gives the flesh and strength so necessary for the cure of consumption and the repairing of body losses from any wasting disease.

For women Scott's Emulsion does this and more. It is a most sustaining food and tonic for the special trials that women have to bear.

To children Scott's Emulsion gives food and strength for growth of flesh and bone and blood. For pale girls, for thin and sickly boys Scott's Emulsion is a great help.

Send for free sample.
SCOTT & BOWNE, Chemists, 409-415 Pearl Street, New York.
50c. and $1.00; all druggists.

THE CLARK HANDICAP.

It Was Easily Won By C. E. Rowe's Colonial Girl.

Louisville, Ky., May 6.—Colonial Girl, C. E. Rowe's 5-year-old bay mare by Meddler—Springtide, showed herself to be one of the best of her sex in the west Thursday by easily winning the Clark handicap from one of the best fields that ever faced a starter at Churchill Downs. This event drew one of the biggest crowds of the meeting. Proofreader and Phil Finch, belonging to Jim Williams, made the early pace, but Lyne rated Colonial Girl perfectly and made his ride as they turned into the stretch and the mare came on and beat Monsieur Beaucaire by two lengths. The latter was a length in front of Reservation. The Rowe entry was favorite at 6 to 5. Colonial Girl and Bell the Cate were the only favorites to win.

It is said that C. E. Rowe won $8,000 in the out-of-town poolrooms on the victory of Colonial Girl.

SATISFIED WITH LIFE TERM.

Curtis Jett's Attorney Moves to Dismiss His Appeal.

Frankfort, Ky., May 6.—In the court of appeals Thursday, when the case of Jett and White versus the Commonwealth was called, Judge Hazelrigg, attorney for Curtis Jett, dismissed the appeal as to Jett, and the appeal of White was argued by A. F. Byrd for the state and J. H. Hazelrigg for White. Jett and White were tried together and both given life sentences for the assassination of James B. Marcum. Later Curt Jett was tried and given a death sentence for the murder of young Cockrell. The appeal from the death sentence will be argued Friday. This move means that Jett is willing to take the life sentence and risk getting a new trial for the murder of Cockrell.

STOLE A MARCH.

The Independents Buy a Big Tobacco Warehouse in Louisville.

Louisville, Ky., May 6.—Another independent tobacco warehouse is to be established in Louisville. The company acquires the largest warehouse in the city, on Main street, between Ninth and Tenth. The house has been under lease to the Louisville Tobacco Warehouse Co., generally known as the combine. The new company will file articles of incorporation in a few days. The members of the company have been buying on the breaks for a long time, and are said to be especially interested in foreign business. The price paid for the warehouse is about $30,000. It has been under lease to the trust, which would probably have purchased it, but the new company stole a march.

Belong to Commonwealth Attorney.

Frankfort, Ky., May 6.—The court of appeals decided that the per cent. fines paid a commonwealth's attorney must be credited on his salary for the year in which the fines are actually paid into the state treasury and not for the year in which the fines may be assessed by the judge or jury.

A Strange Fever.

Sergent, Ky., May 6.—Sallie Johnson, 17, daughter of Tandy Johnson, who died Monday night of a strange fever on Long Fork creek, succumbed to the same disease. There are three other cases under treatment, and great excitement prevails. Miss Johnson is the third victim of the malady.

Forced to Assign.

Williamstown, Ky., May 6.—D. C. Points, of this city, has made an assignment to Jim Needham for the benefit of his creditors. His assets are $6,000 and his liabilities $7,000. Depreciation of bank stock and the payment of securities made serious inroads upon his fortune.

Miss Beasley Contests.

Williamstown, Ky., May 6.—Miss Anna R. Beasley is contesting the nomination of C. C. Adams for superintendent of schools of Grant county before the county democratic executive committee. Mr. Adams' majority was three votes. A decision is expected next Monday.

Regained His Eyesight.

Mayking, Ky., May 6.—John Scott, 40, who has been totally blind for 20 years, suddenly received his sight Wednesday at Burns, east of here. When it was announced to Scott that a neighbor's house was on fire he became greatly excited and his eyesight returned.

A New Chief of Police.

Jackson, Ky., May 6.—Joe Bruner, the new chief of police engaged by the city council, arrived Wednesday night from Lexington and was installed on Thursday. He is a fearless, efficient officer and is expected to prove a terror to the lawbreakers.

Feared He Will Lose His Mind.

Louisville, Ky., May 6.—G. W. McClelland, a Philadelphia traveling salesman, who is well known in Cincinnati, was taken to that city by relatives and friends, who fear he will lose his mind. He will be placed in a Cincinnati infirmary.

W. D. Oldham & Co Outfitters to Particular People

The Young Man Who Dresses Well

is often a man of small salary. He knows that it is important for him to appear neat and stylish, and he realizes that he cannot afford to pay the high prices charged by the "merchant tailor."

He has long ago solved the problem of how to dress in up-to-date apparel at a minimum cost by coming here and buying a Schloss-Made Suit

They're ready the moment they're needed—they're fashionable, serviceable, and fit with the graceful swagger that a young man likes, and best of all, the are not costly. The illustration shows two of the Snappiest Spring Styles. They are especially designed for young men of ultra tastes, particularly those who want to be up-to-the-minute in style. The price range

Starts At $12.00

Our New Style **Hawes Hats** and our new styles in Panama and Straw Hats are the prettiest ever shown in this city Our prices are the lowest

We are showing a new line of Belts, Hand Bags, Buttons and all kinds of Novelties. If you are looking for something "out of the ordinary" you can find it in any stock of small wares and notions

Our Ladies Ready-to-Wear Department is chuck full of new Tailor-made Skirts, Tailor-made Suits, Silk Waists, Silk Coats, Silk Skirts and Walking Suits, New Shirt Waist Suits, etc. It don't pay to have these garments made for you can buy up-to-date stylish garments ready made for less money than the material costs you not made. Get our cash prices on all ready to wear garments

Try a Pair of our "La France" Ladies Shoes

They are causing many comments among the fashionable set who wear nice shoes. Price of the "La France" Shoes in any style $3.00

We sell the Dizer and the Kneeland Patent Carona Shoes for men, boys and youths. These are the only patent leather shoes sold under a written guarantee that they will not crack. See the new styles—get the best and save money on every purchase

Our Entire Basement is devoted to Carpets, Mattings, Lace Curtains, Rugs, Druggets, Oil Shades and House-furnishing Goods. We carry the largest stock, we make the lowest prices and we have what you want

Our Ladies Waiting Room on the balcony in our handsome new store is quite a treat for the ladies and they all feel very much at home with us, for they are always welcome Visit us when in the city; pleasant and obliging clerks will make your stay with us a pleasant one

Very respectfully

W. D. OLDHAM & CO

Great Bargains.

We have two hand made buggies costing $125 each, which will now be offered at $50 each. This is an opportunity to secure a great bargain.

Richmond Carriage Works,
30mtf S. L. Midkiff, Prop

—Our clothing have a grace and comfort that only artist can make.
Stouffer & Mahler.

In India but one person out of 20 can read or write.

Working Overtime

Eight hour laws are ignored by those tireless, little workers—Dr. King's New Life Pills Millions are always at work, night and day, curing Indigestion, Biliousness, Constipation, Sick Headache and all Stomach, Liver and Bowel troubles. Easy, pleasant, safe, sure. Only 25c at R. C. Stockton's drug store. 1m

Big Hill Coal Co
ORLANDO, KY
Shippers of
...Alnite Coal
Guaranteed to last all night in ordinary grate without any attention

Spring is Approaching

That is the time everybody likes to freshen up their homes with new

Paint, Paper, Etc

I am now prepared to do this kind of work at most reasonable prices

Outside and Inside Painting, Papering, Varnishing, Etc

Orders left at B. L. Middelton's will be promptly attended to

W. C. MILLER

A Sure Thing.

It is said that nothing is sure except death and taxes, but that is not altogether true. Dr. King's New Discovery for Consumption is a sure cure for all lung and throat troubles. Thousands can testify to that. Mrs. C. B. VanMetre of Shepherdtown, W. Va., says "I had a severe case of Bronchitis and for a year tried everything I heard of, but got no relief. One bottle of Dr. King's New Discovery then cured me absolutely." It's infallible for Croup, Whooping Cough, Grip, Pneumonia and Consumption. Try it. It's guaranteed by R. C. Stocton, Druggist. Trial bottles free. Reg. sizes 50c, $1.00. 1m

Sheriff's Sale

Nannie Garrison
vs
R. T. and Jas. Whittaker

NOTICE OF SALE

By virtue of a Judgment and Order of Sale of the Richmond Police Court, the undersigned will on

Saturday, May 14, 1904

at the hour of 2 p. m., in front of the court house door in Richmond, Ky., sell the bar-room fixtures now in the house of Mrs J. W. Garrison, on First Street in Richmond, Ky., consisting of 1 side board, 1 front counter, 1 beer pump and 1 lot of bottles. These articles will be sold as a whole on a credit of three months, purchaser to give bond with approved security, said bond to bear interest from date of sale at the rate of 6 per cent. and to be a lien upon the articles sold to secure its payment.

JOHN F WAGERS, S. M. C.
27 ap 3t

The Calvert

MISS WILLIE K. HOCKER
PROPRIETRESS

Rates $1.00 per Day
Special Rates to Large Parties
3641 FINNEY AVENUE
ST. LOUIS, MO 6may 3m

QUEEN & CRESCENT ROUTE AND SOUTHERN RAILWAY.

SHORTEST ROUTE AND QUICKEST SCHEDULES — BETWEEN —
CINCINNATI, CHATTANOOGA, ATLANTA, BIRMINGHAM, SHREVEPORT, KNOXVILLE, CHARLESTON, SAVANNAH, JACKSONVILLE, NEW ORLEANS and TEXAS POINTS.

FOR INFORMATION ADDRESS:
Geo. E. Clarke, T. P. A. 89 E. Main Street, Lexington.
W. A. Garrett, General Manager. W. C. Rinearson, General Passenger Agent.
CINCINNATI.

FLORIDA — NEW ORLEANS — CUBA — TEXAS

—Four handsome, well located lots 50 x 180 feet, cheap, on installment plan. Also two lots in a stone's throw of court house, fronted on two streets, cheap. Apply to,
L. P. Evans,
State Bank & Trust Co. B'l'g.

Notice to Creditors.

All parties having claims against the estate of C. Hunley, deceased, are requested to file same with the undersigned, properly verified on or before June 1st, 1904, or same will be barred.

2m. W. S. HUNLEY, Admr.

—We purchased our vehicles to sell, and if you will only call and get prices we will prove this assertion and make of you an everlasting friend and customer. tf S. L. Midkiff, Prop

—Covington, Arnold & Bro want your wool. They will pay the highest market price for it. 20atf

Made Young Again:

"One of Dr. King's New Life Pills each night for two weeks has put me in my 'teens' again" writes D. H. Turner of Dempseytown, Pa. They're the best in the world for Liver, Stomach and Bowels. Purely vegetable. Never gripe Only 25cts. at R. C. Stockton's Drug Store. 1m

Lying about your age won't prolong your life.

Quick Arrest.

J. A. Gulledge of Verbena, Ala., was twice in the hospital from a severe case of piles causing 24 tumors. After doctors and all remedies failed, Buckled's Arnica Salve quickly arrested further inflamation and cured him. It conquers aches and kills pain. 25c. at R. C. Stockton Druggist. 1m

—Call on S. F. Rock for Surveying, Real Estate and Life Insurance. 9m2m

—See E. Deatherage before selling your wool. tf

ELDER'S
«BARGIN STORE»

Warm Weather Suggests

the necessity of the immediate purchase of just such warm weather fabrics as are made mention of and the attractively low prices that prevail throughout this money-saving store suggests the wisdom of buying here

Ginghams in great variety. Shelves full and counters heaped high with choice wash fabrics as this store is famous for

Extra good 12½ Dress Ginghams, in a great variety of newest styles in plaids, checks and stripes, at special price, per yard 10c

Corded Madras—the most suitable material for Shirting and Shirt Waists, regular 12½c grade, 10c

We are showing a beautiful line of Lawns, Dimities, etc., in all colors, 5c up

Knicker Voile Suitings, all the shades, cheap at 25c; our price 15 Jacard Voile Suitings, 20c Knicker Zepher Voile, new shades, 15c Varigated Voile, seven shades to select from, 12½c India Linen, 7½ to 25c

Boys' and Girls' Stockings—Specials—40 dozen boys' and girls 1x1 Black Ribbed 4-thread Stockings, high spliced heals and toes and double knee; a splendid wearing and dressy Stocking, sizes 5 to 9½, worth 25c, at 15c pair. 40 dozen Bicycle Stockings (the iron wear kind) 2-threat real Maco, 2x2 ribbed, double heel and toes, made of serviceacle, firm tread, but elastic, sizes 7 to 10, worth 25c at 15c per pair Mattings, 10, 15 and 20c yard Carpets, 12½c to $1 25 yard See our stock of Rugs Oil Cloth, 20 to 75c yd We are showing the prettiest stock of Men's Suits at $4 98 to $10 ever shown in Richmond Youths Suits, $4 to $8 Knee Suits, $1 to $5 Men's Shirts, 25c to $1 Straw Hats, men and boys, 5, 8, 10c up to $1 25 Stock of Notions complete Lace Curtains, a beautiful line to select from, 39c to $6 pair Poles, 8 and 10c complete Brass extension rods, 8, 10 and 15c New Stock Ladies' Muslin Underwear Corset Covers, 10 to 48c Pants, 40c; Gowns, 48c; Skirts, 50c Ask to see them Ladies' Walking and Dress Skirts, $1 25 to $8 75 They are beauties

MILLINERY

More beautiful styles The smartest creations of the season are here, and at surprisingly Low Prices Shirt Waist Hats, the most beautiful styles, at $1 to $2 98 Hundreds of beautiful trimmed Hats, ready for your choosing, marked at special Low Prices to suit all purses Children's School and Dress Hats Flowers of every description See them Bleached Pillow Cases, full size and fine quality, choice wearing qualities, 12½ Ladies' and gents' Handkerchiefs, 5, 10 and 15c Parasols, 40c to $4 95 Corsets, 25c to $1 50 Shoes and Slippers, all prices Picture Frames, 5, 10, 18, 25, 29 and 49c We have just received about 500 pictures from 5c up to 25c each Do not fail to see them We have only a few Jardineres left at 55, 29, 34, 39 and 49c

Respectfully Submitted to the Cash Trade **E. V. Elder**

The Greatest Selection OF

STYLISH SHOES

ever shown in the city. While we carry an elegant line of everything in Footwear, it is with pardonable pride that we call special attention to our elegant line of New Spring Shoes for ladies, men and children. You can make no mistake by looking our line over as it represents some of the best shoemakers of the world and you will see our prices are lower than are generally asked for these high-class Shoes

CRUTCHER & TRIBBLE

Main Street Richmond, Kentucky

The Richmond Climax.

PUBLISHED EVERY WEDNESDAY BY

The Climax Printing Co.

(Incorporated.)

C. CHENAULT .... President.
D. MILLER .... Editor & Manager.

WEDNESDAY, MAY 11 - - 1904

THE VICE-PRESIDENCY.

While it appears reasonably certain that Judge Parker will be the Democratic nominee for the Presidency this year, there have been few prognostications as to the nominee for the Vice-Presidency.

There seems to be a growing sentiment for the South to be represented upon the ticket, and justly so, for she furnishes every year a solid Democracy, undefiled and unchangeable. In view of this feeling, we respectfully present the name of one who has served his country with distinction and honor, both upon the field of bloody carnage and in the councils of the greatest nation on the earth.

His first entrance into public life was as a representative in the Legislature of this, his native State, that boasts of the names of Clay, Crittenden, Marshall and Breckinridge in her galaxy of illustrious statesmen. Soon after becoming a member, his marked ability was recognized upon every hand and he was elected to the Speaker of the House. When the Civil war with its attendant horrors convulsed the land with terror and bloodshed, he felt it his duty to give his service to the Confederacy, and casting his lot with the immortal Morgan, he fought valiantly and well to the end of the struggle, attaining the rank of Lieutenant-Colonel.

When the State was still suffering from the humiliation and disaster of defeat, he was elected her Chief Executive and did much to facilitate her rapid recovery from the effects of fratricidal strife.

After the term of his Governorship had expired the people of this district claimed his services again, and this time to represent them in the Congress of the nation, which he did with the same earnestness and steadfastness of purpose that has always characterized his actions in the discharge of his public duties. From this position he was elected to represent the grand old Commonwealth in the most august parliament that has ever decided the destinies of nations or changed the chronology of the world.

The Vice-President is simply the Speaker of the Senate, and we know of no one who could fill that position with more grace and dignity than this eloquent, impressive and diplomatic citizen of the county of Madison, and Senator from the proud but hospitable state of Kentucky, James B. McCreary.—From Danville News.

COLONEL J. C. TUCKER, former United States Minister at Martinique, believes he has found the lost tribe of Israel in a race of people who live in an underground city in Central America. These people have evidences of luxury are well acquainted with the Masonic Ritual

A Statement Concerning Madison Institute.

There is a crisis in Madison Institute, and I feel that it is my duty to inform the citizens of Madison county of this fact. It is well known that for the last fifteen years the school has not been a financial success. Having no endowment fund the school, like other female colleges, is dependent for support on the income from the board and tuition of its students. The present session has been a prosperous one in every respect except in the matter of finance. The work and the anxiety and feeling of responsibility involved in it are so great that a man soon tires of it when there is little or no money to be made at it; and now after three years of earnest effort it is perfect evident that unless the financial skies grow brighter in the near future I will be compelled to give it up, as my predecessors did. And if I give it up Madison Institute will become a thing of the past, for no man in his senses would take it with the expectation of making it pay after three others had given it a fair trial, extending through fifteen years, and failed. Anyone who would be foolish enough to undertake it then would not be capable of making a success of anything.

The only remedy in the case is more loyalty to the school on the part of the people of this community, shown by more hearty support and an increase of patronage. If the people feel enough interest in it to apply this remedy its continuance is assured. There are a number of boys and girls in this county now receiving elsewhere instruction that Madison Institute affords, who, if enrolled in this school, would increase its income sufficiently to make the institution reasonable profitable. I have decided to remain another year and see whether our citizens care enough for it to do this and keep it alive. I have heard a number of persons say that if the people had known in time the true condition of Central University they would have come to the rescue and kept it in Richmond; and they censured those in authority for not letting the facts be known. As I do not wish to be deserving of such censure I am now making known in advance the true state of affairs concerning Madison Institute, leaving it to them to decide what its fate shall be.

This is the only female college in Kentucky whose teachers are graduates of Chicago University, the University of Michigan (Ann Arbor), and others of the world's greatest schools. I say this deliberately, for it is true. And this accounts for another fact, namely, that it is the only school in the State whose graduates enter the great institutions of the north and east, such as Wellesley and Vassar, without examination. This is a privilege enjoyed by no other school south of the Ohio river known to me, and I make it my business to keep informed about such matters. Is not this a proud distinction for Richmond? Can this county afford to lose such an institution just for the want of sufficient patronage? It may occur to some to raise the question: Why does not Madison Institute, if its faculty is superior to that of other schools, receive a larger patronage from a distance? The answer is easy. The chief reason is that Richmond is somewhat isolated, and is not as accessible as some other school towns—Lexington for instance, which is a railroad center; and many think, without an reason, that the larger the town the better the school, forgetting, if they ever knew it, that some of the greatest universities are in comparatively small places. Men have told me that they regard Madison Institnte as the best female college in the State, but that they prefer to send their daughters to Lexington simply because their business takes them to that town about once a month and gives them an opportunity to visit their daughters and return home the same day, which they could not do if they sent them to Richmond where their business never requires them to go.

Madison Institute, with its superior advantages, ought really to receive a liberal endowment from the people of this community, but all its asks is their liberal patronage. Surely this is not an unreasonable request. All that your children need in the matter of a first-class education can be obtained here at very reasonable rates. Do they need music? Our teachers in this department received the most thorough training at the leading music conservatories of this country and Europe, and have shown by their thorough and painstaking work that they have no superiors. This is evident to all who attend the splendid recitals given by their pupils from time to time. Do they need art? We employ as instructors in this department only those who were edscated at the leading art schools of America. Have you small boys? If you send them here they will be instructed by teachers of long and successful experience, in rooms that are not crowded, and they will not be imposed on by large and rough boys, and will not be thrown with evil associates who are older and from whom so much that is bad and injurious is soon learned.

Again I ask, is Madison county willing to lose Madison Institute? A few more months will tell.

J W. McGARVEY, JR.

PERSONAL.

Mr. J. S. Haselden has returned from Lexington.

Mrs. B. L. Middleton is visiting her parents in Shelbyville.

Hon. Grant E. Lilly is in North Carolina on a pleasure trip.

Mr. John Shackelford, of St. Louis, is visiting his parents here.

Messrs. A D. Miller and Allen Zaring were in Beattyville Monday.

Mrs. David G. Martin, of Conway, visited Mrs. J. C. Chenault last week.

Mrs Dr. G.T. Smith, of Beattyville, is the guest of Mrs. Chas. B. Hendren.

Dr. Landman, the oculist, will be at the Glyndon Hotel, Wednesday, May 11th.

Mrs. Sherman Dudley, of Chicago, is the guest of her sister, Mrs. G. G. Prewitt.

Mr. W. R. Thomas, the genial proprietor of Estill Springs, was here Monday.

Mrs. Dr. W. W. Burgin and sister, Mrs. Elder, are visiting relatives at Crab Orchard.

Mrs. Z. T. Rice is visiting her parents, Mr. and Mrs. Leander Davidson, near Lancaster.

Miss Embry, of Lexington, and Miss Bell, of St. Louis, have been visiting Mrs. James Arbuckle.

Mrs. T S. Todd and Mrs. H. Z. Stone, attended the funeral of Mrs. W. H. Tutt, in Danville last Friday.

Mr. Caswell Tribble, who has been stationed in Louisville for several years, is here where he expects to locate.

Miss Eula Jackson, who has been attending State College, in Lexington, will return to her home at Speedwell to-day.

Mr. and Mrs. Walker Reid, of Mt. Sterling, were the guests last week of Mr and Mrs. D. M. Chenault on Lancaster Avenue.

Miss Belle Snowden, daughter of Dr. Snowden, of Kirksville, is visiting friends in this city and county.—Winchester Sun-Sentinel.

Mrs. Joe S. Gardner, of Irvine, was in the city the other day en route to Valley View to join her husband, who is temporarily stationed there.

Mr. and Mrs. R. K. Stone and Miss Bessie White have returned from Danville, where they attended the funeral of their sister, Mrs. W. H. Tutt.

Misses Bessie and Annie Riddle were in the city last Saturday enroute to their home at Irvine, after a winter's sojourn in Denver, Colorado.

Mrs. J. E. Baldwin and Mrs. W. C. Biggerstaff are at the bedside of their sister, Mrs. M. A. Biggerstaff, at St. Anthony's hospital, in Louisville.

Mrs. Travis Dunn, accompanied by Miss Lillie May Crowe, are visiting the former's parents, Mr. and Mrs. W. C. Biggerstaff, at Richmond.—Valley View Argent.

Miss Helen Bennett, one of the most popular young ladies in this city, will sail on 26th of this month for England. She expects to spend the summer in Scotland, Ireland and Wales

Miss Carlisle Walker is in Huntsville, Alabama, where she will be bridesmaid at the wedding of Miss Allen Patton and Lieutenant Walker, of the United States Army, which will take place on the 18th.

Mrs Stanley Prewitt who resides near Lexington and who is quite well known here entertained last evening with an elegant reception. Mrs D M. Chenault and Mrs. A. K McCowan of this city were among the guests..

Mr. Norman Walker and bride, of South Carolina, were guests last week of Mr. and Mrs. and Mrs. S A. Deatherage, near Newby, also of Mr. and Mat. J.J. Embry. They were enroute to St. Louis on their wedding trip.

Mr. Parker Adams, the genial night clerk at the Glyndon Hotel, is in the city where he is undergoing treatment and at the same time taking a needed rest. His place at the hotel is being filled by Mr. P. F. Adams, Jr, during his absence.

Mr. H. B. Cosby, the popular first secretary of Senator McCreary, who has won a high place for himself in the estimation of his Washington associates, will spend a part of the summer in Webster county.—Washington Cor. Courier-Journal.

Rev Eugene Bell, who has been a missionary in Korea for several years, came through Lexington last night on the C. & O. train on the way to Norfolk, Virginia, where he will be married to Miss Margaret Bull, of that city. Mr. Bell's family live in Shelbyville, Ky., and he and his bride will go there to visit until the latter part of the summer, when they will leave for Korea, and she will assist him in the missionary work. At the depot Mr Bell was heard to express his entire sympathy with the Japanese in their war with the Russians—Lexington Leader.

Rev Gilbert Glass delivered his farewell sermon to a lagre audience at the Presbyterian church Sunday night. Every church in town dispensed with its regular Sunday night service as a mark of courtesy to the young minister who has labored so earnestly and faithfully among our people for the past two years. Rev. Glass spoke feelingly of the friends he had made in Glasgow, and said he left here with nothing but the kindest feelings for everybody. He will remain in Glasgow until after the State Convention of the Christian Endeavor, May 6–8, when he will leave for his new field of labor at Stanford, Ky.—Glasgow Times.

Senator McCreary returned to Kentucky the first of the week, after having established himself warmly in the hearts of the public and his new colleagues of the Senate. The "Governor's" unfailing courtesy and kindness in his official life are among the many pleasant things in which he has won a record—a record in which his charming wife shares. Since one cannot have too much of a good thing, its a pretty coincidence that there are two congressional ladies with the same signature "Katherine H. McCreary," and close friends into the bargain, one being the Senator's wife, the other the wife of Representative George D. McCreary, of Pennsylvania.—Washington Cor. Courier-Journal.

Mr. Clarence E. Woods, assistant secretary to Senator McCreary, before returning to his home in Richmond, made a visit to Washington and Lee University at Lexington, Va, in order to inspect there the chapter of the Sigma Nu Fraternity, of which organization he is the grand recorder. Mr. Woods is efficient and enthusiastic in his fraternity work, as he is in whatever he undertakes. He has recently established a Sigma Nu Chapter at the University of Pennsylvania. At the installation of the fiftieth Chapter Sigma Nu at the Chicago University a short time ago, Mr. Woods was appointed chief speaker at the banquet. He is editor of the Delta, the brilliant organ of the Sigma Nu, published at Frankfort, his long and successful editorial career at Richmond well qualifying him for the work. - Mrs. Daisy Fitzhugh Ayre's Washington Letter in Courier-Journal.

Fresh "mixed sweet" pickles and "plain sour," at Frasa Bros., opposite Glyndon Hotel.

Thurman's Dream.

I went to church one night and heard a preacher speak of high morals and Christian character. I went home, studying as I went, what he meant by high morals and Christian character. I retired still studying, and falling to sleep, I dreamed I went to heaven. As soon as I arrived in the Temple in front of me, was the White Throne of God, above which were written these words: "High Morals and a Christian Character." When I entered the gate, St. Peter stepped up and said: "Where are you from?" I replied: "From Richmond, Ky." About that time a gent tapped me on the shoulder, saying: "Hurry and get through, you can go back in the same boat with me." I said: "I did not come here to go back in the same boat with you." He said: "The laws will not permit you to stay here; you were in the Hide Business at Richmond, Ky."

"How about that? St. Peter. Is there law governing hide dealers that does not allow them to become Christian gentlemen?"

"Well," replied St Peter, "there is no such law on record, but we have not had a report from the last meeting of the Legislature at Frankfort, Ky."

About that instant an old maid from Richmond stuck her head over the fence and said: "He is not popular with the ladies in Richmond; he is too small in stature."

"Well," said Mr. Peter, "I will look and see if he was gotten up as a special order for the Richmond ladies."

"No he was made for a special purpose and is not held responsible, either for his size or for not being popular with the ladies of your town."

Just then a merchant stepped up and said: "Mr. Peter, that man bought old iron in Richmond and should not be permitted to stay."

"Didn't he pay for it?" asked Mr. Peter.

"Yes," said the merchant.

"Well, I can't find any Divine law making it a crime or even a misdemeanor to buy old iron, if you pay for it," replied Mr. Peter.

Another merchant steps up and says: "He sold goods so cheap the other merchants could not make any money."

"Well, did he pay for his goods?" questioned Peter.

"Yes;" replied the merchant.

"Well," said Mr. Peter, "there are no laws here condemning a man for that, so long as he pays his bills. You will have to put that case before the Legislature at Frankfort."

"But, say, Mr. Peter this man (Thurman) is a Republican," said the merchant.

"The laws up here are applicable to Republican and Democrats alike, also Populists and Prohibitionists," coolly remarked Mr. Peter.

"Well—but, he was stingy," said the merchant.

"I don't see any account of it and if he was, a man has a perfect right to take care of what he makes, if he can," replied Mr. Peter.

"Well, Mrs. So and So, said he cut her in weight on some sugar," said the merchant.

"I don't see any charge to that effect," replied Mr. Peter. "Call Mrs. So-and-So."

"She is not here, Mr Peter. She was sent back to hades yesterday for lying," responded the merchant.

"Well," said Mr. Peter, "we have no proof of her being cheated. Is there any other charge against the defendant?"

"Yes;" said the merchant.

"What is it now?" asked Mr. Peter.

"Why he is no member of the church. He is a worldly sinner," quoth the merchant.

"Are you sure of that?" questioned Mr. Peter.

"Yes;" replied the gent from Richmond.

"Well, I see here where he was baptized into the Baptist church in Danville, Ky., in 1888 by Rev. T. P. Hale," quoth Mr. Peter.

"Well," said the Gent, "the Richmond people did not know anything about it; and, if the Christian ladies of Richmond had known that, they would have been more congenial with him, but it looked like nobody could tell anything about Thurman. All he talked about was business, and that don't suit Richmond people, women especially."

"Well, does that conclude the testimony for the Commonwealth against Thurman?" asked St. Peter.

"Yes!" replied the Commonwealth.

"Very well," said St. Peter, closing his book.

"Just one other question, Mr Peter," said the Commonwealth. "Suppose the ladies from Richmond don't want to associate with the defendant?"

"That will be all right Mr. So-and-So," said St Peter. "There will be lots of ladies here from other towns as good looking as they are from Richmond, who are more congenial and not so particular. You can go now Mr. So-and-So on back to torment or Richmond, which ever you like the best. Take Thurman's boat along with you. He can stay here in heaven until he wakes up—and that was not long, for about that time the breakfast bell rang and I woke up—SICK.

—E. Deatherage pays the highest price for wool. tf.

—Shackelford & Co. sell the famous Javecka fertilizer from $16.00 to $36.00 per ton. 13atf

For Rent.

Our large and commodious store room 18 x 100 feet, No. 208, south side Main street. This is one of the best located, best lighted and handsomest store room in the city. Suitable for almost any kind of business. Call on, or address,

JOHN G. TAYLOR & SONS.
Richmond, Kentucky.
Telephone, No. 292.

Lost.

Between my residence and the First Presbyterian church, on last Sunday, a pearl pin with enameled leaves.

2t Mrs. G. W. Gates.

—See E. Deatherage before selling our wool. tf

Spring Styles.

Miss Emma Golden is again agent for Charles A, Stevens, of Chicago, and ladies wishing the correct styles in spring suits will do well to call on her. The spring outfit is more elaborate than ever before. Every style is new and different from any of last year. She can also furnish underwear, corsets and hosiery. Be sure to call on Miss Golden and let her furnish you with a superb and stylish spring suit. Prices are reasonable.

Miss Emma Golden,
Hobson Bldg., Richmond, Ky.
16mtf

Shingles For Sale.

I have a lot of mill shingles for sale.

tf Jeff Stone

Ayer's

Your doctor will tell you that thin, pale, weak, nervous children become strong and well by taking Ayer's Sarsaparilla. Small doses, for a few days.

Sarsaparilla

The change is very prompt and very marked. Ask your doctor why it is. He has our formula and will explain.

"When 13 years old, for many months no one thought I could live because of thin blood. But, in a few weeks, Ayer's Sarsaparilla completely restored me to health."
MRS. E. BUCKMINSTER, Vineland, N. J.

$1.00 a bottle. All druggists. J. C. AYER CO., Lowell, Mass.

for

The Children

Biliousness, constipation prevent recovery. Cure these with Ayer's Pills.

Protects the System Against Catarrh

Hyomei Prevents Colds and Cures Grip and Catarrh. Money Back if it Fails.

"An ounce of prevention is worth a pound of cure." A few breaths of Hyomei through the neat pocket inhaler that comes with every outfit will check a cold or the grip at the start, and prevent serious and lasting illness.

In all catarrhal troubles and diseases of the air passages, Hyomei has a positive action not possessed by any other medicine or treatment. It is pleasant and convenient to use; simply put 20 drops of Hyomei in the inhaler and breathe it a few minutes, four times a day. In this way every particle of air that enters the lungs is charged with a healing balsam that kills all catarrhal germs, soothes and allays the irritated mucous membrane, vitalizes the blood with ozone, and makes a permanent and complete cure.

A Hyomei outfit costs only $1, and contains an inhaler, medicine dropper and bottle of Hyomei. The inhaler lasts a lifetime and when more Hyomei is needed, extra bottles can be obtained for 50c.

B. L. Middelton will give his personal guarantee with every Hyomei outfit and will refund the money if it does not cure. 1m

—We have never shown a larger stock of Carryalls, Surries, Buggies and runabouts than we now have on display in our show room. It will pay you to examine them before buying. We also do repairing and rejoining in best manners at moderate prices. The best rubber tire applyed and guaranteed for one year. Call and see us.

Richmond Carriage Works,
tf S. L. Midkiff, Prop.

Strayed.

From my place, near the Madison County Stock Yards, a black yearling steer with horns. Reward.

Joe Chenault,
16mtf Richmond, Ky.

—The highest market cash price will be paid for wool by Covington, Arnold & Bro. Take them your wool. 20atf

Wall Paper

Oddities Predominate

This Year

There have been times when it seemed as if all papers looked alike, but that is certainly not the case this year.......

We have so many radically different styles that there is very little likelihood, no matter what you select, that any one of your neighbors will select a similar style..................

Geo. M. Willging

Paints, Oils, Window Shades, Picture Frames, Etc

—Shackelford & Co. sell the genuine Brown walking cultivator and the Tiger riding cultivator, the Tiger tornado and disc harrows. We guarantee satisfaction. 13atf

Master Commissioner's Notice to Creditors

MADISON CIRCUIT COURT

M. J. Roberts' Admr - - Pltf
Against
Helen E. Ford, &c - - Dft

All persons having claims against the estate of Mary J. Roberts are hereby notified to file same legally verified, with the undersigned on or before the 1st day of August, 1904, or same will be barred.

S. H. THORPE, M. C. M. C. C.

Master Commissioner's Notice to Creditors

Madison Circuit Court

Laura Smith, &c — — Pltf
against
Will Quisenbery — — Dft

All persons having claims against the estate of Florina Quisenberry are hereby notified to file same legally verified, with the undersigned on or before the 15th day of June, 1904, or same will be barred.

S. H. THORPE
Master Commissioner M. C. C.

Commissioner's Sale

M. J. Roberts, Adm'r — — Pltf
against
Helen M. Ford, &c — — Defts

Notice of Sale in Equity

By virtue of a Judgment and Order of Sale of the Madison Circuit Court, rendered at the April Term thereof, 1904, in the above style cause, the undersigned will, on

Saturday, May 21, '04

at the hour of 2 o'clock, p. m., on the premises, in Richmond, Madison county, Ky., proceed to expose to Public Sale, to the highest and best bidder, the following described property, viz:

A Certain Lot

or parcel of ground, situated in the city of Richmond, Madison county, Ky., and being the same property owned by M. J. Roberts at date of her death, and located at corner of Irvine and First streats, opposite Court House Square. Upon said lot is situated a good

Two-Story Brick House

fronting on Irvine and First streets, and three frame buildings fronting on Irvine street. This is a splendid location for a hotel and other business property. Said property will be surveyed before day of sale and sold according to said survey.

TERMS—Sale will be made on a credit of six and twelve months. The purchaser will be required to give bond, with approved security, for the payment of the purchase money, to have the force and effect of a Judgment, bearing legal interest from day of sale, with a Lien reserved upon said property until all the purchase money is paid.

S. H. THORPE
Master Commissioner M. C. C.

HEMPSTEAD

Hempstead will make the season of 1904 at Ellendale Stock Farm, Richmond, Ky., at

$15.00 For a Living Colt

Hempstead was sired by young Jim 2009. First dam Margery Daw, by Lumps; second dam Nelly, by Mambrino; third dam Flora, by Parsons' Abdallah.

Hempstead is a blood bay and is perfect in gait and action, and is an inbred George Wilkes.

King Arthur

At the same time and place King Arthur will make the season of 1904 at

$15.00 For a Living Colt

King Arthur is a sorrel stallion, by Haxball; dam Alice Wilson, by Jacinto. As a two-year-old King Arthur was not defeated in the State in the harness ring.

Money due when mare leaves the hands of the original owner or bred to another horse. Lien retained on colts until service fee is paid. Due diligence will be exercised in care of mares, but will not be responsible for accidents or escapes.

JNO. R. GIBSON
Richmond, Ky

—Covington, Arnold & Bro. will pay the highest market cash price for wool. 20atf

Reduced Rates Via. The L. & A.

On account of meeting of Grand Commandery Knights Templar Conclave, at Frankfort, Ky., May 18th and 19th the L. & A. R. R. will sell round-trip tickets from Irvine, Richmond and Valley View, to Frankfort at rate of one-first class fare, plus 25cts on May 16th, 17th and 18th, good for return May 21st.

R. A. Woolums,
tf. Soliciting Agent.

Eggs For Hatching

from high-bred Barred Plymouth Rocks will be sold by me at 50c per setting of 15. Eggs now ready.

Mrs. E. P. Benton,
13alm Union City, Ky.

Rice and Arnold

The Leading

: Shoe Firm :

OF RICHMOND

Headquarters for

Shoes and Slippers

Of All Kinds

The New and Nobby things in Straw Hats, Negligee Shirts, Soft and Stiff Hats of all kinds

See Our

Show Windows

Rice and Arnold

THE ONE PRICE HOUSE

CLOTHES

THAT FIT

That is the kind we make. We handle only the best, the newest and most stylish goods

We can please the most fastidious tastes. Our stock is complete. We can furnish anything is gents furnishings. Give us a call; we can please you both with goods and prices

Stouffer & Mahler

MERCHANT TAILORS

Richmond

GREEN HOUSES

'Phone 188

Geraniums, Carnations, Roses, Heliotropes, Ferns, Asparagus, etc

Give us a call Prices Reasonable

ALBERT

Don't Risk Life

and family by using the deadly gasoline stove in your home

That Awful Smell

and the "greasy discomfort" of keeping the tank filled ought to be enough to condemn it, to say nothing of the ever present danger it threatens to life and property. Insurance companies condemn gasoline stoves only because of this danger.

Detroit Jewell Gas Ranges

and cooking by Gas ARE SAFE as well as economical, cleanly, labor-saving. See the Gas Company. Do it now

Richmond Water & Light Co

We act as Executor Adm'r Guardian Assignee Trustee Agent Committee Etc

We want your Business in these lines

State Bank & Trust Co

J. L. WATSON

18 and 20 N. Upper, Lexington, Ky

Great Clearance Sale of Entire Suit Stock at One-Half Regular Price

A marvelous opportunity that Suit Wearers cannot afford to miss. If you have not bought you suit you save One-Half. Every one in Lexington is familiar with the High Standard of our Garment Stock, and when we offer such reductions as this you know just what to expect for your money. We do all that we promise

$11 93 for regular $20 00 Suits
$13 50 for regular $25 00 Suits
$18 75 for regular $35 00 Suits
$22 50 for regular $40 00 Suits

Colored Dress Fabrics At a saving of 33 1-3 per cent. The latest novelties are shown in abundance' but priced fully one-third less than usual. Silks and wool Crepes at 98c. A charming material of light texture and is very freely sold at $1 25. Mohairs—Scotch Mixtures, all shades, 39 and 49c per yard

Sensational Sale of White Goods that usually sold for 25 and 30c—at 15c

Immense saving in Black Dry Goods—every piece is an up-to-date, high grade weave that formerly sold for a third more than we offer them this week. Take advantage while the stock is complete

J. L. Watson

18 and 20 N. Upper, Lexington, Ky

C. F. Brower & Co.,

LEXINGTON, KY.

It is now

House Cleaning Time

and we are are prepared to offer you the most complete line of

Carpets, Draperies
Furniture
Wall Paper
Wood Mantels
Pictures

we have ever displayed. In fact we are better prepared this season than ever before

Come and see us

$100 Reward.

The readers of this paper will be pleased to learn that there is at least one dreaded disease that science has been able to cure in all its stages and that is Catarrh. Hall's Catarrh Cure is the only positive cure now known to the medical fraternity. Catarrh being a constitutional disease, requires a constitutional treatment. Hall's Catarrh Cure is taken internally, acting directly upon the blood and mucous surfaces of the system, thereby destroying the foundation of the disease, and giving the patient strength by building up the constitution and assisting nature in doing its work. The proprietors have so much faith in its curative powers, that they offer one hundred dollars for any case that it fails to cure. Send for list of testimonials.

Addres. F. J. CHENEY & co., Toledo, Ohio.

Sold by all druggists, 75c.

Hall's Family Pills are the best. 2m

C. F. Brower & Co.,

MAIN AND BROADWAY

LEXINGTON, KY.